The Weather
Forecast for Ohio:—Partly cloudy tonight and tomorrow; probably becoming unsettled; not much change in temperature.

THE EVENING GAZETTE

FULL LEASED WIRE TELEGRAPH SERVICE

FINAL EDITION
8 PAGES
JUDICIOUS ADVERTISING COSTS NOTHING

VOL. IX. NO. 201. XENIA, OHIO, WEDNESDAY, AUGUST 24, 1921. PRICE THREE CENTS

SINN FEIN PARLIAMENT WILL REJECT PEACE PROPOSALS OF ENGLAND, IT IS NOW BELIEVED

Irish Officials Convinced That Offer Was Not Last Word Of Lloyd George—Dail Eireann United On Matter and Not Likely to Split.

Dublin, Aug. 24.—Dail Eireann (Sinn Fein parliament) will reject the English peace proposals and will not make a counter offer, it was learned today from a prominent republican leader. The reason for this proposed action is that the Sinn Fein leaders are convinced that the English offer was not the last word of Premier Lloyd George and that further concessions might be expected.

(Note—Both Premier Lloyd George and Marquis Curzon, the foreign secretary, announced in the British parliament last Friday that the English peace offer was the government's "final word" and that no further concessions would be made in the way of principle although there might be a rearrangement of some of the details.)

Dail Eireann was not in session today but the members held informal discussions among themselves. It is understood that Eamonn DeValera's reply to the English peace offer now is in the hands of the Sinn Fein parliamentarians but that it will not be forwarded to London until the end of the week. Dail Eireann is scheduled to meet in secret session again tomorrow.

London, Aug. 24.—Dail Eireann, which has been sitting at Dublin, is united on the Irish peace question and there is little likelihood of a split, said a dispatch from Dublin today.

The London morning newspapers which are supporting the Irish policy of the British cabinet again expressed optimism today and urged the public to be patient in view of the prolonged discussions.

The Dublin correspondent of the Daily Telegraph says that while a strong faction of Dail Eireann clings to the idea of a republic there is another important body that is willing to see how far the dominion status of Ireland will carry. The correspondent warned the public that the republican parliament will not split and that whatever answer is made to Premier Lloyd George will give the united opinion of the parliament.

"Dail Eireann in its reply to the English offer may ask if Premier Lloyd George accepts the dominion guarantee in the letter of General Smuts, Premier of South Africa, to Eamonn DeValera," said a Dublin dispatch to the Daily Telegraph. "Dail Eireann may demand, in view of the ultimate unity of Ireland that certain powers, particularly those of tax regulation, be conceded to the south of Ireland, denied to Ulster."

PROGRESS MADE IN U. S. GERMAN PEACE PROGRAM

Separate Peace Will Be Signed Wednesday In Berlin.

DRAFT APPROVED

German Officials Say Responsibility for War Not Fixed.

Berlin, August 24.—Rapid progress is being made in establishing formal peace relations between the United States and the Central powers. The separate peace treaty between the United States and Germany is to be signed at the German foreign office today and a dispatch from Budapest said that the negotiations between America and Hungary for a separate peace treaty are proceeding satisfactorily.

President Ebert presided at a cabinet meeting late Tuesday afternoon whn the treaty draft was approved. Chancellor Wirth and the foreign secretary outlined the details of the treaty to the ministers.

Dr. Rosen, foreing secreary, was empowered to sign the document, while Ellis Loring Dressel, the United States Commissioner, previously had been empowered by the American state department both to negotiate the document and sign in behalf of the United States.

The text of the treaty has not been made public, but German officials declare there is nothing in it which puts responsibility for the war upon Germany.

It is said that the treaty is of a political nature and that a commercial treaty will be negotiated later.

The American treaty negotiations with Hungary at Budapest are being conducted by Grant Smith, the American Commissioner to Hungary. Baron Banffy, the Hungarian foreign minister had annouced in the Hungarian Parliament at Budapest on Tuesday that Mr. Smith had been empowered by the American state department to negotiate a treaty and that the discussions were under way. Neither the Hungarian government officials or the American commissioner could say when it would be signed.

Berlin, Aug. 24.—The peace treaty between the United States and Germany will be signed today.

The cabinet gave the document final consideration at a special session early yesterday morning, which was attended by President Ebert.

The document will be signed by Ellis Loring Dresel, U. S., commissioner, and Dr. Frederich Rosen, the German foreign minister, who has been empowered by President Ebert to affix his signature in behalf of Germany. Dresel has received full credentials from the Washington government for signing.

Beyond the statement that the treaty formally provides for the restoration of friendly relations and an immediate resumption of diplomatic and consular intercourse between the United States and Germany no information was obtainable last night regarding the contents of the instrument.

It was intimated, however, that there are no provisions included in it for the precise treatment of financial, commercial and economic issues, which are still in abeyance. It is said that these will be made the subject of future negotiation.

PLANS UPSET

Washington, Aug. 24.—If the veterans' bureau decides to use Camp Sherman as one of the four great "universities" for veteran vocational education, Attorney General Daugherty "will dig up another camp" for his national reformatory plan, he stated last night.

The attorney general may suggest to Director Forbes that Camp Grant, at Rockford, Ill., is better suited to the plans of the veterans' bureau, as having already been laid out by the army as an educational center.

The Decorated Arm That Starts Uncle Sam's Newest Battleship.

Benny Leonard

See the smiling young fellow, and see his beautifully-decorated and powerful arm! Know why he is smiling? Because his is the arm that sets the machinery agoing which starts the newest addition to Uncle Sam's navy—the U. S. S. California, when the signal "Let's go-" is given. The smiling young Benny Leonard of Missouri. When the Benny Leonard you know, but Benny Leoard of Missouri. When Benny gets the signal he pulls the throttle-valve of the main generating plant of the mighty California.

PASTOR TO RETIRE FROM MINISTRY

Marion, O., Aug. 24—After 43 years in the ministry, Rev. J. W. Donnan, partially blind, pastor of Asbury M. E. church here, has decided that it is too difficult for him longer to perform the duties of a pastor and shoulder the numerous public demands usually expected of a minister. Today he officially notified his flock that he would retire from the ministry following the preaching of his farewell next Sunday and go to Mansfield, where he will make his future home with his bride of a few weeks. Mrs. Donnan was formerly Miss Jennie Ferguson of Mansfield and is said to be quite wealthy.

DOBBIN SAFER

Washington, Aug. 24.—Back at his desk in the postoffice department after a trip to New York where Monday night he was one of those involved in an automobile crash, Postmaster General Will Hays told friends he was about convinced he had made a mistake in not sticking to the horse drawn vehicle left to him by his predecessor.

"It was at least safer," he said.

Disarmament Parley To Open In D. A. R. Hall

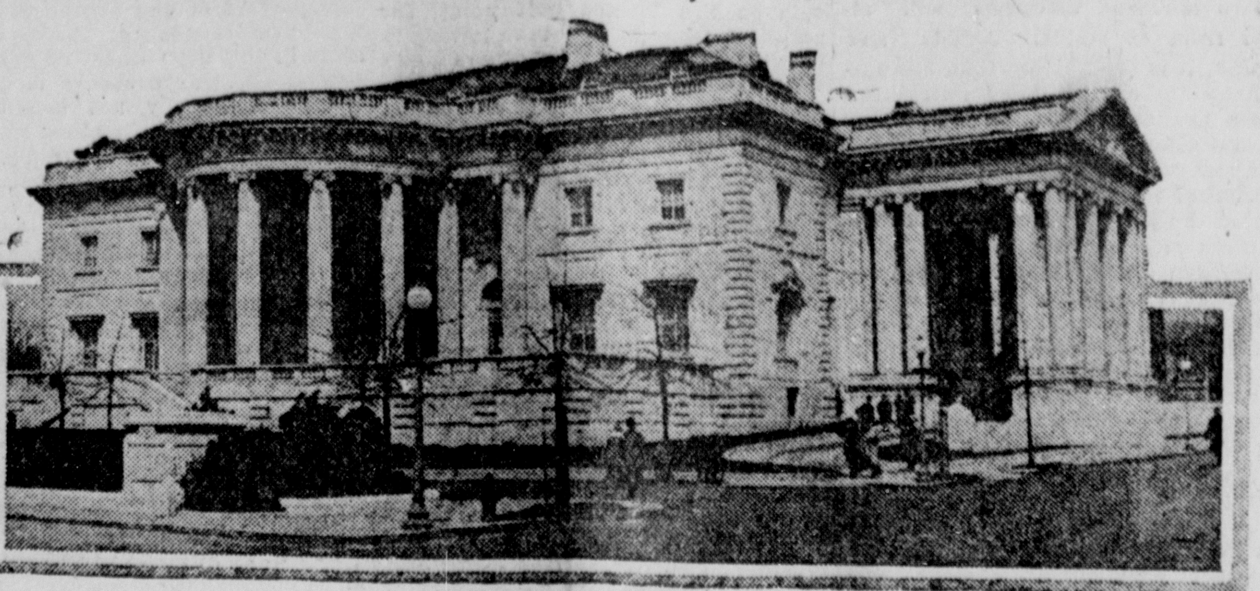

Memorial Hall, in the Daughters of the American Revolution Building, probably will be the scene of the opening session of the Disarmament Conference. Meeting of the main delegation, according to tentative plans, will be held in the Pan American Union Building. The opening session will be attended by members of the Cabinet, the Diplomatic Corps and Congressional leaders and their wives. Some 2,000 persons are expected to witness the ceremonies. The photograph shows the Daughters of the American Revolution Building.

PANAMA GIVES IN; THREATENED WAR IS AVERTED

Costa Rica Will Occupy Disputed Area Witnout Interference.

Panama, August 24.—The threatened war between Panama and Costa Rica over disputed territory has been averted. The Panaman government has given in to the United tates and it was declared today that there was little likelihood of an armed clash.

Following the receipt of a message from the American state department that the United States will not allow hostiliies to take place between Panama and Costa Rica, President Porras ordered the armed policemen to retire from Coto and to make no resistance against occupation by Costa Rican troops. The civilian population had previously been ordered to retire along with all local Panaman officials.

No attempt will be made to defend the disputed territory against entry by the Costa Ricans, it was announced.

The firm attitude of the United States, according to officials of the Panama government makes it possible for this republic to place all the blame upon Washington for its back down. It was said that this would clear the political atmosphere in this country to a large extent.

The populace at large has remained calm and there was no evidence today that anti-American feeling was increasing.

A note has been drawn up in answer to the latest communication from Secretary of State Hughes forbidding police and it was expected that it would be on the way to Washington before night.

Senor Garaya, the Panaman foreign minister, who has been in Washington, sent word that he is coming home and it is believed that he will have departed before the Panaman communciation is received there.

LABOR TO PROTEST COMPANY ACTION

Marion, August 24.—Erie federation No. 7 today announced that arrangements completed for a mass meeting tomorrow night in the largest theatre in Marion contemplate the biggest indoor gathering of the kind ever assembled here. The meeting is to be a protest against the Erie railroad's action in transferring by lease its car repair shops and roundhouse here to the Railway Service Company, an Ohio corporation, formed by John D. Owens and other Marion capitalists for that purpse, and the alleged wholesale dismissal of union employes following a sharp reduction in wages and a demand for a physical examination by the railroad. It is estimated that the Erie employs about 3,000 men who are residents of Marion. Of this number only the shop crafts union men are affected by the transfer, these numbering about 500 or 600.

WOMEN TO BE OPPOSED.

Springfield, Ohio, Aug. 24—Administration forces of the public schools announced the names of two candidates who will run in opposition to two women backed by the City Federation of Women's Clubs. The men are Charles Snider, purchasing agent, and Walter Lloyd, present member of the board. The women are Mrs. John N. Carver and Mrs. Charles Fry.

NEW AMBASSADOR HONORED.

Detroit, Mich., August 24.—Charles B. Warren, recently appointed to be Ambassador to Japan, was a guest at a farewell luncheon given by the Board of Commerce of which he is a former President, here. Mr. Warren plans to leave for his post today.

TO INCREASE SCALE

Newark, August 24.—Licking county farmers, planning to go into the farming business on a much larger scale next year, are seeking information from local bureau relative to federal farm loans.

GIRL, 17, LIKELY GOLF CHAMPION

Chicago, Aug. 24.— Miss Miriam Burns, 17 year old golf champion stood out today as the foremost contender for the woman's western amateur championship in the tournament being played at Westmoreland. Miss Burns' defeat of Mrs. Fred C. Letts, the title holder in the first flight of the championship round gave her first rank among the title contenders. In the second flight today Miss Burns is paired with Miss Louise Ferguson.

DAYTON BUSINESS MAN IS MISSING; BELIEVED DROWNED

W. C. Littleton Believed Caught in Big French Swindle.

Dayton, August 24.—That W. C. Litleton, president of the Consolidated Auto Co. here, threw himself into the lake at Chicago, is the belief of his brother, E. H. Littleon, here, announced following the big Charles French swindle raid at Chicago. It is said that French assisted in the financing of the local company and took $30,000 of the notes away to dispose of. Part was paid for by a check, but the company has been notifed that funds were tied up by the courts and the $30,000 in notes were returned by special mail.

Littleton's family went to Chicago a few days ago and obtained his personal effects at the Morrison hotel and say a note left indicates his intention to drown himself. He had been absent several weeks.

It is said that several other local concerns may be implicated in the deal. At the auto company it was said that the company may be nearly broke as a result of the deal although a hasty inventory indicates all obligations may be met. Business has not been suspended.

WILL NOT INSIST ON OPEN SESSIONS

Washington, Aug. 24.—Belief on the part of the administration that this government should not insist on open sessions at the disarmament conference became manifest both in Congress and among high adminitration officials.

In the senate the question furnished the theme for a colorful debate during which Senator Lodge, the Republican leader, who has been selected as a delegate to the conference led a fight against the senate action to pledge the American representatives to demand that the assembled powers sit with open doors.

At the same time among administration officials, it was outlined as a definite purpose of the government to refrain from determined objections to secret sessions. Not only was it indicated as the belief here that delicate subjects could not be profitably discussed in the open, but it was suggested that to insist on such a course might meet with such strong opposition from abroad as to wreck the whole program of the conference.

K. K. K. IN CLEVELAND.

Cleveland, Aug. 24.—Formation of a chapter of the Ku Klux Klan has been started here and will be completed within a short time, it was announced by Henry Love, an organizer. A high national official of the Klan will be here within a short time to effect completion of the branch, Love said.

ALCORN GETS POST.

Washington, Aug. 24.—Edgar G. Alcorn, 185 E. State St. Columbus, was appointed an examiner of the federal farm loan board.

FORMER LEGISLATOR DEAD.

Gallipolis, O., August 24.—I. M. Grover, farmer and former member of the Ohio Legislature from Galia county, died suddenly at Gahanna.

FREIGHTRATES IN OHIO TO BE CUT BY FOURTH

Believe Utilities Commission Will Order Rates Lowered 25%.

Columbus, O., Aug. 24.—That the state utilities commission will order a 25 per cent flat reduction of railroad freight rates, or will order the rates lowered to the level of August 25, 1920, when the last 40 per cent increase, authorized by the I. C. C., became effective, is the belief prevalent in state official circles here today. If the August 1920 level is restored, the reduction will amount to approximately 28 1-2 percent net.

In view of the action of the commission recently in the slag rate case, when it ordered a 25 percent freight rate reduction, persons closely connected with the commission's inquiry into the prevailing freight rate situation are inclined to believe the 25 percent flat rate reduction will be ordered.

Road building material interests have promised state highways director that prices on their products will be cut when freight rates are reduced. Cement interests are the lone exception. Director Herrick is negotiating with them.

The letting of contracts for road improvement hereafter will depend on reductions in freight rates and in prices of road building materials, director Herrick stated.

BOARD OF PARDONS ASKED TO REVOKE GRANTED PAROLES

Governor Asks That Two Men Released, Be Returned to Prison .

BOADD

Columbups, O., Aug. 24.—Following its initial session,, the new state pardon and parole board, through its secretary and fellow member, Rev. J. S. Rutledge, parole superintendent, sent a letter to Warden Thomas, of the penitentiary requesting details concerning the release on parole of Walter Brandt, convicted of burglary, and Leonard Lyons, sentenced for manslaughter, both of Cuyahoga county.

Governor Davis has asked the board to revoke the paroles of Brandt and Lyons, who were released by the old State clemency board on condition that they remain out of the state.

The board asked the warden to furnish it with the names of all parties interested in the release of these men, conditions under which the paroles, or releases, were granted, and whether, in the judgement of the prison officials, these conditions have been disobeyed. The board announced that its request to the warden "is made pursuant to the purpose of returning said criminals to the institution for further investigation and consideration."

The board Monday will hear applications for paroles at the Mansfield reformatory. It approved the plan of parole Supt. Rutledge for the appointment of local advisory parole committees in the various counties "so that each community from which a prisoner has been committed may have a voice in deciding whether he should be granted a parole.

MAN IS JAILED

Stewartsville, August 24.—Christopher Smith was arrested and jailed on a change of using a shotgun to force return of money he lost in a poker game. He was released when the complainant withdrew the charge. Smith paid the costs.

HEWITT'S CONDITION SERIOUS.

Paris, August 24—The condition of Peter Cooper Hewitt, American scientist and electrical inventor, who was operated on here for abdominal trouble Tuesday last, has been complicated by an attack of pneumonia. He was reported today to be unchanged.

STRIKE VOTE TO BE TAKEN BY "BIG FOUR" RAILROAD UNIONS WHEN BALLOT FORM APPROVED

Final Action of Possible Strike Will Be Delayed Until October 1—Trouble Stirred Up Over Refusal of Executives to Guarantee No More Wage Cuts.

Cleveland, O., Aug. 24.—Work of drafting a strike ballot so that all the issues involved in the dispute between the members of the "big four" railroad unions, the railroads and the railway labor board, may be submitted to the union membership, is being carried on today at the offices of Warren S. Stone, grand chief of the brotherhood of engineers in which the executives of the three other brotherhoods and of the switchmen's union are participating.

"We do not expect to complete the draft of the strike ballot before Monday, and perhaps not then," said Grand Chief Stone this morning.

"We wish to so phrase the ballot when it is submitted to the membership of the operating unions that they will have all issues clearly before them and may register an intelligent opinion."

When the form of the ballot is approved, it will be mailed to the local unions throughout the United States and Canada, and it is anticipated that at least a month will be required to collect and tabulate the returns, thus deferring final action on a strike, if one is called, until Oct. 1

Action of the workers followed refusal of the executives of eastern and western railroads to assure the unions that no further wage cuts, in addition to that ordered by the railway labor board, effective July 1 were contemplated. The railroads also declined to promise to respect the present provision providing time and one half for all overtime over eight hours.

W. G. Lee, president of the brotherhood of railroad trainmen rose from a sick bed to attend the conference last night. "The rules worked out by years of experience between the men and the railroads must be maintained," he said as he left the conference. "If the railroad executives refuse to respect these, a strike is inevitable.

Former Premier Asquith's Daughter May Run for Seat in Commons.

Lady Bonham-Carter

Lady Bonham Carter, daughter of former Premier Asquith, who, according to reports form England, may be a candidate for a seat in the House of Commons. The Westminister Liberal Association has invited her to be its candidate. Lady Bonham-Carter is the widow of Captain Guy Bonham-Carter, who was killed in the war. She has two children.

PROTEST PLAN FOR SCHOOL AT SHERMAN

Columbus, Aug. 24.—A telegram protesting against establishment at Camp Sherman of a university for disabled ex-service men was sent to Colonel Charles R. Forbes, of the Veterans' Bureau, by the Ohio State University post of the American Legion last night.

The protest was made "on the grounds that the condition of the camp is unfit, that the procurement of proper instructors and equipment is impossible and that the expense of housing and feeding the men and families would be greater than is justifiable."

Three hundred disabled veterans are under training at the university, the telegram says, and are satisfied and ask that they be left as they are until they complete their course.

SAILORS IN IRONS

New York, August 24.—The steamship Allianca arrived yesterday from Cristobal with three mutinous firemen in irons, and 22 marines transferred to the steamship at sea from the battleship Connecticut on guard because of a rebellious spirit exhibited by other firemen.

Fearing for the safety of 124 passengers, many of whom were women and children, Captain James Stone communicated with the battleship by wireless last Friday and summoned aid.

While the officers of the steamship were reticent as to causes of quarrels among the crew, members of the crew and passengers said the trouble had been caused by a combination of turpentine and Haitian rum.

TRIAL TRIP OF U. S. DIRIGIBLE IS SUCCESSFUL

Remains In Air Over 24 Hours In Final Trial Flight in England

DODGES STORM

Carries 50 Persons Including American Crew of 21.

Pulham, England, Aug. 24.—The final trial flight of the great dirigible balloon ZR-2, which began yesterday morning, was entirely successful, said a wireless message from the huge aircraft this morning as she hovered over the Yorkshire coast.

At 7 o'clock this morning, 24 hours after she had ascended from her hangar at Howden, the ZR-2 was cruising over Howden and was in wireless communication with the land.

The night had been spent cruising out over the North Sea and along the Norfolk coast.

Shortly after 1 o'clock the weather station received word that a severe thunderstorm was moving towards the northwest and a radiogram of warning was flashed to the airship. The dirigible began to maneuver and easily dodged the storm.

The air was misty here during the early morning, but at 7 o'clock the haze began to clear away and it was expected that the ZR-2 would soon make a landing.

There were fifty persons on board the airship, including the American crew of 21 which will take the ship across the Atlantic.

Representatives of the British air ministry were elated over the splendid showing of the giant aircraft. It is expected that she will be turned over to the United States navy department within a few days and will be ready to begin her flight to America before September 5 if weather conditions are satisfactory.

Thousands of persons in Yorkshire, Norfolk, Lincolnshire and Essex towns saw the dirigible as she soared majestically through the clouds. It was a beautiful spectacle and far different from war days when the British residents of the North Sea coast watched in trepidation the hostile zeppelins rolling landward from the country of the enemy.

Pulham, England, Aug. 24.—Out over the North Sea, above the low clouds and the banks of mist, the giant dirigible ZR-2 last night was cruising up and down off the coast of Norfolk waiting for daylight to guide her to her moorings at Pulham.

The big aircraft purchased by the American navy from Great Britain, is on at rial trip from Howden to Pulham. The voyage began at 7:10 o'clock yesterday morning and was expected to end before darkness fell over eastern England. During the greater part of the day the weather was propitious and the dirigible, with the American crew which is to bring her across the Atlantic on board, maneuvered for many miles over land and sea.

As the afternoon advanced the weather conditions became bad, and as mist and low clouds gathered and penetrated inland from the Norfolk coast it was decided not to attempt to berth the airship last night.

DOWNEY GETS TITLE BY NEW DECISION

Columbus, O., August 24—Decision that Bryan Downey is the world's middle-weight champion was reached by the Ohio State Association of Boxing commissioners at a session here.

Johnny Wilson, Boston, former middleweight champion, and Marty Killilea, his manager, were barred from Ohio for a year, beginning Sept. 7 next. Jimmy Gardner was barred permanently from officiating in Ohio He refereed the recent Downey-Wilson bout at Cleveland.

The commission took action after receiving affidavits from members of the Cleveland boxing commission, the official time keeper and others who saw the Downey-Wilson fight. The commission will officially notify the national association of boxing of its action.

HENRY CLEWS

Weekly Financial Review

Announcement of the terms of tax reform by the House Ways and Means Committee continues the series of remedial business measures to which President Harding and hi administration have devoted themselves from the beginning. The new bill redeems the promise to repeal the excess profits tax removes the transportation taxes and provides better administration; and while there will be disappointment at the increasing of the corporation income tax instead of the development of some new course of revenue such as the sales tax, the changes now proposed must be regarded as of great value to business from the psychological point of view. The new bill will undoubtedly be revised more or less extensively in the Senate. Meantime the process of getting away from war taxes has at last begun, a fact which will prove of the utmost encouragement to many enterprises.

Pending Railroad Measures

The uncertainty of Congress as regards the $500,000,000 railway refunding bill has been an unquestionable disappointment to the market; yet through all there has been a decided undertone of confidence that President Harding's influence with the legislative body would win the day. Even though action should be deferred for a few months as pessimists predict, the railroads of assured of ultimate success, can wait with confidence. Distinct and continued improvement in car loadings for many industries, and estimates of net railroad earnings for July, which now run as high as $55,000,000 to $60,000,000 show that the greater confidence in the transportation outlook lately expressed is proving to be well justified. Termination of important strikes and further adjustment of rates particularly on exports, promise still further progress in earnings.

The Business Outlook

Steady movement of crops to market and to points of export continues a dominating feature in the business situation. A tendency toward better prices for many products notwithstanding temporary ups and downs, is the natural result of strong export demands; while early marketing induced by the necessity of meeting past bank loans, is apparently tending to reduce the need for credit in the farming regions and to produce an unexpectedly good supply of funds for current purchasing. Indications continue to improve in the textile trades, practically normal conditions being are dicted for the autumn and winter in these directions. Some pessimists in the steel trades forecast a continuance of depression extending into the autumn and winter in their own line of business but improvement in building conditions as well as in railway demand seems likely to bring recovery sooner than is thus predicted. Varying conditions in corporation earnings are reflected in the reports of General Motors and some other which show improvements over last year, as contrasted with discouraging earnings returns in other cases. A very hopeful element in the existing outlook is the remarkable maintenance of the purchasing power of the consumer in retail lines. This is illustrated by the growth of dry goods business in the Chicago district in an amount estimated at 35 per cent above last year. Building operations in many parts of the conutry have shown a substantial improvement which has brought July transactions as reported by the Bridge Builders and Structural Society to about one third of shop capacity.

Money Banking and Exchange

Federal reserve officials have given every assurance that the general banking position was never better. Meantime, the continued inward flow of gold is raising the general reserve position of the banking system practically to pre-war levels. This influx which during the past week has again added several millions to our net gold, is now involving a movement from South America. Combined with fresh German reparation payments, and speculation in exchange, the situation as regards the purchasing power of foreign currency has been growing so serious as to give rise to the Administration's tentative proposal for an exchange conference to be held simultaneously with the disarmament conference. The rapid depreciation of the mark and of the various currencies of Southern and Eastern Europe adds force to the suggestion. Such a conference might result in improving some contemporary conditions, although ultimate correction of the exchanges must depend upon tax reduction and restoration of governmental solvency throughout Europe. Meantime the continued absence of any definite system of financing foreign trade and the growth of our one-sided "favorable" balance almost unavoidably tends to make exchange quotations less stable than they otherwise would be. The needs of Europe for our food stuffs will rather tend during coming months to accentuate this state of things.

Market Review and Outlook

Midsummer dullness in the stock market has continued to be characteristic during much of the week. such tactics have caused temporcontinued in some prominent instances, and the fact that business is still uncertain regarding Federal tax and tariff policies have been factors working against much improvement in prices. Special attacks upon industrials, such as the oils and rubbers, by bearish traders who have felt that there was a profit in such tactics, have cause dtemporary depressions. Except in special issues which are contending with conditions peculiar to themselves, the sinking spells that are frequently taking place are due more to professional activities than to genuine liquidation. When ever the market becomes oversold, as has been the case during the past several days, rebounds can be looked for due to short covering. In the long run a higher range of values will no doubt be brought about, as underlying conditions are in the main improving and the general run of stocks are not dear but there are still sufficient uncertainties in the situation that make for a cautious attitude pending their solution. With this in mind, not much change in the character of the market is anticipated.

FERRY SINKS, 15 DROWN.

Santiago, Chile, Aug. 24.—Fifteen persons were drowned when a ferry-boat sank in the Cautin River at Temuco City, 80 miles northwest of Vladivia.

Swigart Bro's

GARAGE

Storage, Welding, Repairing, Accessories

DAY AND NIGHT SERVICE

See Us for Your Lens.

Agents for Presto Light Battery, also for the Vim Valve, (the Gasoline Saver.)

All work done by Efficient Mechanics

28 East Second St.

Bell 242 Citizens 93

Be Ready for Cold Snaps!

Warms the room where it stands and circulates surplus Hot-Water to Radiators in other rooms. Repays its costs in fuel-savings. Running water not necessary.

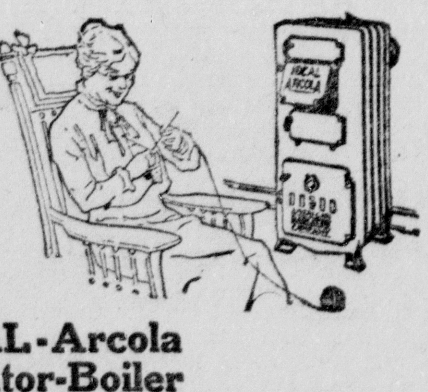

IDEAL-Arcola Radiator-Boiler

Requires no cellar and warms comfortably four or five rooms by the superior hot-water heat. Easy to care for, and uses surprisingly little coal. Clean, good-looking and absolutely safe; no fire risk.

IDEAL HEATING PLANT FOR SMALL BUILDINGS

Get estimate today without any obligation to you.

Baldner-Fletcher Co

42 East Main Street

TO HOLD WIRELESS CONVENTION SOON

Roger Lynn, president of the Xenia Radio Club, is expecting to attend the First National Wireless Convention, to be held at Chicago, August 31 to September 3, under the auspices of the American Radio Relay League.

Two thousand delegates will attend from 45 states, Canada and Alaska, it is said. More than 300 sectional clubs are affiliated with the Radio League, the members of which operate more than 6,500 amateur wire less stations from Florida to Alaska.

Admiral Bullard will appear in person at the Chicago convention and a wireless message will be read from Secretary of Commerce Hoover. Hiram Percy Maxim, inventor of the silencer and president of the Radio League, will formally open the convention, while Kenneth B. Warner, secretary of the league and editor of QSTB, the leading wireless magazine, and F. H. Schnell, traffic manager of the league, who was chief radio operator of the George Washington when it carried President Wilson to the Peace Conference, will be other prominent speakers.

Plans will be perfected at the convention for Trans-Atlantic wireless tests to take place in December when it is expected that amatuer stations in England, France and Holland will hear the messages from this country.

ASKS SALARY CUT

Worchester, Mass.—Rev. Ellsworth W. Phillips, pastor of the Memorial Church, Summer street, has requested a salary reduction.

Rev. Mr. Phillips declared that he has noted that members of his parish have been compelled to accept wage cuts of from 10 to 20 per cent, and therefore he believes it is only fair for him to stand by his congregation.

"I believe in a fair day's pay for a fair day's work," declared Rev. Mr. Phillips. "My work during the Summer months is much easier than during the Winter months."

Ford

THE UNIVERSAL CAR

Time Payment Plan

33 1-3—40—50% CASH, FIRST PAYMENT

Balance can then be paid on MONTHLY basis over a period of SIX, EIGHT, TEN or TWELVE months.

Pay for a Ford while you use it, make it pay for itself.

Bryant Auto Sales

Authorized Ford Sales and Service

Oh desk where is thy sting?

School opens September 6, and every boy we have talked to—knows it—and dreads it.

Our boys school suit display is open now—and every parent who has seen it has credited us with bringing the best line and the finest values ever in Xenia.

All sizes—all new models—Fall materials.

And at the prices of

$10.00, $15.00 to $22.50

for these choice new suits—your worries are over, Mother—before they begin.

Waists for School.
Stockings for School.
Caps for School.
Everything for School.

The Criterion

"A Store for Dad and the Boys"

22 South Detroit Street Xenia, Ohio.

Probably no subject is more generally debated whenever golfers gather for a "fanning bee" than which clubs are most difficult to master and which easiest.

No one can lay down any fixed dictum on this mooted golf point, for certainly some players take naturally to some clubs and call for others views which I shall set down as I see them after some years of study and observation of golf and golfers here and abroad.

All of us have golf friends who have taken a fancy to some particular club perhaps because the feel and balance of it appeals to them and they have made some good shots with it. That club is to them the easiest club to use because they have confidence in it. Believing in the club, they actually can get results from it. Let a player doubt a club and when using it his mind is likely centered on this doubt and not on the ball, with the result that the club does the worst he expected. Several years ago I casually picked up a mashie in a store, more to be doing something than with any idea of buying, as I was well supplied at that time. But the minute I gripped that club and got the feel of it I knew I had something I wanted. It just suited me. Why I hardly know, but it did me great service till it finally went to golf heaven and I've never ceased to mourn for it.

For most players probably the easiest golf shot is the drive There are few players of any degree of expertness who cannot get pretty fair results in this department of golf. One reason for this probably is that the player is usually not bound to so much accuracy as in other shots and hence gets more freedom and confidence into the play. Another is that he can hit as he likes.

Most authorities agree that the simplest shot is the putt but that is far from saying that to be a good putter is simple. The number of really great putters golf has produced is surprisingly small. Of course, golf as a really popular sport in the States and Canada is so comparatively young that there isn't much golf history to go back to for the names of illustrious putters, but even in Great Britain the list is not a long one. While putting is simple in theory it seems to call for a particular combination of mental qualities. Vardon, with his suprlativ skill in other departments, was never a great putter, although for some years he was very good,. Of all the shots on a course players probably differ in skill mostly on the putt.

On the hardest shots the full iron to the pin is most difficult. I have observed fewer players who are expert at this shot than any other. This may be because of the tendency to develop play with wooden clubs at the expense of iron. Another reason is that on this shot the element of control enters into the play very decidedly. For if such a shot, calling for say 150 yards, is played too hard or too easy the ball is usually trapped.

I would say then that the hardest shot is the iron to the pin and the easiest the drive.

Weak Kidneys and Bladder MADE STRONG

Thousands die every year from weak Kidneys and Bladder who ought to be enjoying the blessings of life. If you're subject to weak spells, dizziness, headache, lame back, lack of appetite, puffy eyes, specks, disturbed sleep cloudy urine, rheumatism, annoying bladder troubles clammy feet or any other tendency to Bright's disease, Diabetis or Gravel. recognize them as danger signals, warning you. Don't neglect them, but get Dr. Carey's Marsh Root Prescription No. 777 (Liquid or Tablets) at Sayre & Hemphill's, who with every other good druggist has been authorized to return purchase price on two bottles to all who state they are not benefited.

GREEKS DEPORTED.

Washington, Aug. 24.—Approximately 100 Greeks brought to this country in excess of the August quota were ordered by Secretary Davis to be deported on the steamer Pannonia of the Cunard Line, which brought them over. The party is the first ordered sent back under the percentage immigration law after appeals had been made to Washington.

MINISTER TELLS OF WIFE'S CASE

Thinks It Only Short Time Before Mrs. Sykes Will Be Fully Restored.

Rev. A. H. Sykes, former pastor of the Watkins Park Presbyterian church, Nashville, Tenn., says:

"After seeing what Tanlac has accomplished in my wife's case, I am convinced that it is a medicine of great power and extraordinary merit. I do not think I have ever seen anything to give such prompt results. Mrs. Sykes had been in delicate health for ten months, suffering from stomach trouble and nervous breakdon.

"I frequently sought medical advice but Tanlac is the only thing that gave her any relief. After taking the medicine only a short time, she was able to sit up and help with the household duties. I think it only a short time until her health will be fully restored."

Tanlac is sold in Xenia by Sayre & Hemphill and by leading druggists everywhere.

ADAIR'S

THE LEADING HOME FURNISHER FOR OVER THIRTY YEARS

Now is the time to furnish your home throughout at a big Discount Profit by ADAIR'S

AUGUST FURNITURE SALE

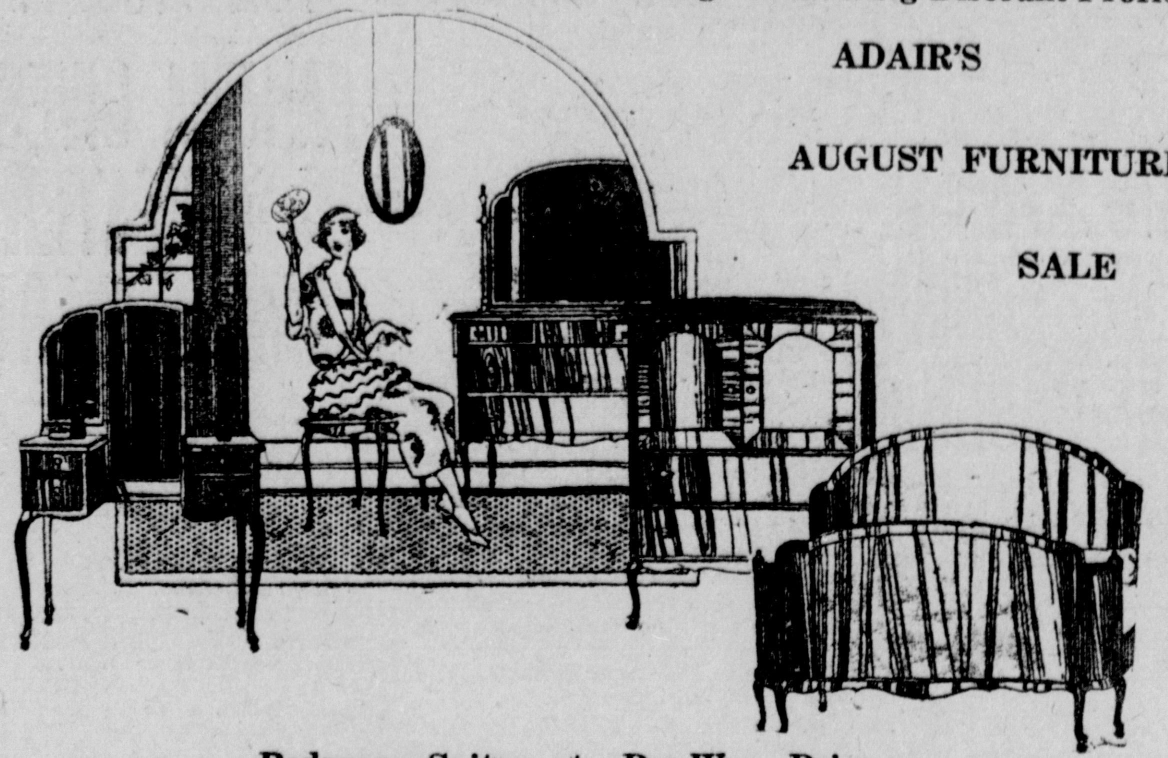

Bedroom Suites at Pre-War Prices

$245.00—4 piece Queen Anne Bed Room Suite, consisting of Bed, Dresser, Dressing Table and Chifforette, in Mahogany; August Sale Price **$198.00**

$222.00—4 piece Adams Style Bed Room Suite in Mahogany or Walnut, consisting of Bed, Dresser, Dressing Table and Chifforette, August Sale Price **$171.00**

$100.00 Vanity Dresser to match above Suite, August Sale Price **$79.00**

$200.00—4 piece Ivory Bed Room Suite, consisting of Bed, Dresser, Dressing Table and Chiffonier, August Sale Price **$125.00**

$72.00 Vanity Dresser in Ivory to match above Suite, August Sale Price **$56.50**

$318.00—4 piece Louis XVI Bed Room Suite in Walnut, consisting of Bed, Dresser Dressing Table and Chifforette, August Sale Price **$171.00**

Now is the time to avail yourself of the hundreds of bargains on our floors.

Have You Purchased Your New Fall Rug?

The chance of a life time to buy floor coverings. Lowest prices in years.

9x12 Matting Rugs, August Sale Price **$4.75**

9x12 Grass Rugs, August Sale Price **$7.29**

9x12 Brussels Rugs, August Sale Price **$14.95**

9x12 Velvet Rugs, August Sale Price **$28.75**

9x12 Wilton Rugs, Former Price $105.00, August Sale Price **$59.00**

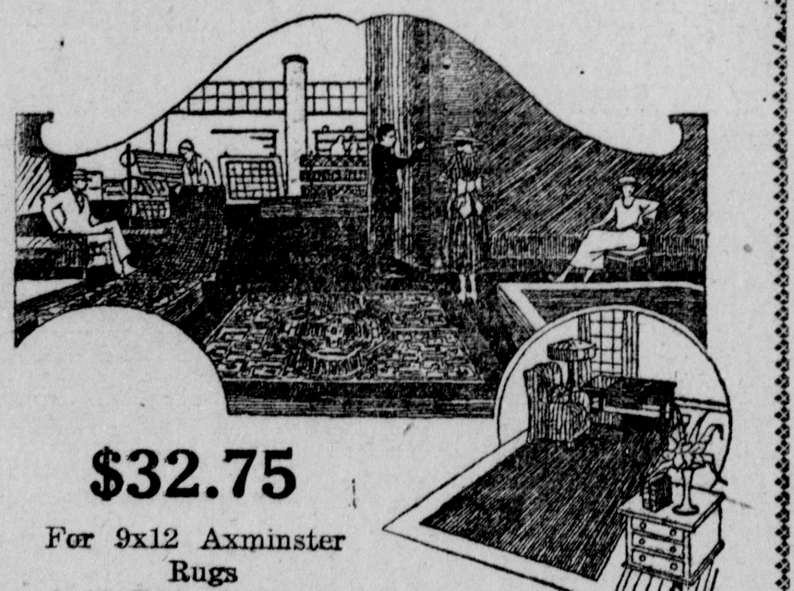

$32.75 For 9x12 Axminster Rugs

9x12 Body Brussels Rugs August Sale Price **$53.00**

DAVENPORTS AT AUGUST SALE PRICES

$65.00 Bed Davenports, now **$48.00**

$75.00 Bed Davenports, now **$54.00**

$165.00 Bed Davenports, now **$95.00**

45 pound Cotton Mattress, Special.. **$6.75**

LIBRARY AND DAVENPORT TABLES AT LOWEST PRICES IN YEARS

Library Tables at **$9.75**

Period Tables at **$19.00**

Davenport Tables at..... **$23.00**

GATE LEG TABLES

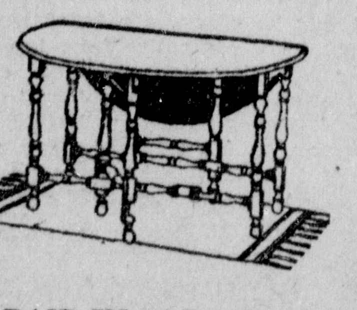

$17.00 Gate Leg Table.. **$14.50**

$27.00 Gate Leg Table.. **$22.00**

$33.00 Gate Leg Table.. **$25.00**

$40.00 Gate Leg Table.. **$31.50**

SAME AS CASH IF PAID IN 60 DAYS ON AMOUNTS OVER $10.00

20-24 N. Detroit Street Xenia, Ohio.

Adair's ESTABLISHED 1886

Furniture
Carpets
Stoves
Victrolas

Social and Personal

SECOND CASEY DANCE HELD TUESDAY.

With increasing popularity the second of a series of three dances being given by Xenia Council, No. 1801, Knights of Columbus, was held at Kil Kare Park, Tuesday evening.

The affair exceeded the first dance in popularity, and a large crowd was on hand. About eighty couples participated in the dancing, among them many out of town people. Music was furnished by McKay's orchestra.

The date of the third of the series of dances has not yet been decided upon but will be announced later.

ENJOY PICNIC AT CLIFTON.

A crowd of fourteen High School boys and girls motored to Cedarville and thence to the Clifton Cliffs, Monday evening, where they enjoyed a picnic. The affair was for the pleasure of Miss Lounette Sterrett, a teacher of the Central High School last year. A delicious lunch was enjoyed and the usual picnic festivities were enjoyed around the camp fire.

ENTERTAINS AT BIRTHDAY DINNER.

On Sunday, August 21, Miss Ossee Burke entertained a company of friends, in honor of her mother and brother, Mrs. L. R. Helmer and Mr. Harold Helmer, the occasion being their birth anniversaries. The guests were served dinner at noon. Mrs. Helmer and Mr. Helmer received many handsome gifts.

J. R. Stevens, of Kelble's Clothing Store, is enjoying a week's vacation which he is spending with relatives at Lake View, Ohio, and attending the Lima Fair.

Mr. and Mrs. James E. Kelley, of the Springfield pike, are the parents of a ten-pound daughter, born at the Espey Hospital, early Wednesday morning.

Frank L. Johnson, local race horse starter, is starting the horses at the Darke County Fair, at Greenville, this week.

LeValley Reunion, Greene County Fairgrounds, Aug. 28. All friends and family are invited. Come with well filled baskets. 8-27

For Sale — New Axminster rug, priced to sell. 105 East Market St. 8-25

Wanted—12 guage Winchester pump gun. Call 111, day time. 8-25

Xenia Lodge, No. 49 F. & A. M. Stated Communication, Friday, Aug. 26, 1921, 6 o'clock standard time. Work in the E. A. & F. C. degrees. Visitors welcome By order of J. W. Gardner, Sr. W. M.

FOR SALE—New No. 9 Oliver Typewriter $40. Harold Fetz, 28 1-2 N. Detroit Street. 8-24

Secretary of State Harvey C. Smith will be the principal speaker at the dinner and meeting of the Greene County Automobile Club to be held Friday evening at 6:30 o'clock fast time at the Chamber of Commerce rooms.

John W. Prugh of this city, state building and loan inspector will also be a speaker at the affair, according to invitations sent out on Wednesday. Members expecting to attend are requested to telephone their reservations.

GET IT AT LONGES Adv.

Mr. and Mrs. Robert T. McCullum of near Xenia, are announcing the birth of a son, born Friday, August 19th.

For sale 1917 Ford runabout in good condition. Call Bell 4003-11. 8-22

The Catherine Greene Chapter of the Daughters of the American Revolution will hold a cake sale on Saturday, August 27, at Babb's Hardware Store.

For Sale: A traveling grocery wagon, fully equipped in every way. Sold cheap for cash. 126 N. Columbus Street. 8-24

For Sale: Friday and Saturday a sale of second hand clothing at 332 East Church Street, East Side entrance.

The Stephens family reunion will be held at the home of Mr. and Mrs. Chas. Wilkinson at New Jasper Station Sunday August 28th. All relatives and friends invited. Bring well filled baskets. 8-26

Miss Marie Shutts, of Waynesville is the guest of Mr. and Mrs. L. E. John of North King Street.

Effective Wednesday, August 24, the Elks dining room will be closed for a period of ten days or two weeks account of rearrangement of service. Will announce date of opening later. 8-27

Miss Fern Fichorn of of Washington, has returned home after visiting the Misses Juanita and Faithe Rankin in this city for several days

Blanket Sale this week at Galloway and Cherrys' 8-27

Miss Helen Fisher returned home Monday evening after spending a month visiting in Dayton, Cincinnati and Kentucky.

Blanket Sale this week at Galloway and Cherrys' 8-27

Mr. and Mrs. W. J. Oglesbee and Mrs. Arthur Perrill are attending the camp meeting of the Ohio Conference of the Methodist Protestant church, being held at Sabina.

Blanket Sale this week at Galloway and Cherrys' 8-27

Mr. and Mrs. G. R. Hisey and son Clarence of Cincinnati avenue, who have been spending ten days at New York City, Jersey City and Atlantic City are expected to arrive in this city, Wednesday.

Emerson Curtis and Harper Kepler attended the fair at London, O., Wednesday.

Miss Olive Mallow of the Lower Bellbrook pike is spending the week in Lumberton, Ohio, as the guest of relatives.

Miss Mae Ritenour of Jamestown is spending a week with Mr. and Mrs. Heber Douthett and family of the Lower Bellbrook pike.

The LeValley Reunion will be held at the Greene County Fair Grounds, Sunday August 28. All friends are invited.

Mrs. Margaret Rickett, of East Main Street, is spending two weeks with her niece, Mrs. Joseph Linkhart and family, of Enon.

Mrs. Mary Smith, of near Eleazer, is visiting her aunt and uncle, Mr. and Mrs. Volcha Hackney of Kingmon, Ohio.

Mr. and Mrs. Roscoe Beal, of the Eleazer neighborhood, are the parents of a baby daughter, Juanita June, born several days ago.

Miss Katherine Kuhlman, of Dayton is spending a few days in this city, as the guest of Dr. and Mrs. Eber J. Reynolds.

Mrs. L. H. Hartsock is spending the week with her daughter and son-in-law, Mr. and Mrs. W. P. Maddux of Frankfort, Ohio.

DR. J. G. CARSON IS STRICKEN ILL

Dr. J. G. Carson of West Church street, was taken suddenly ill, Tuesday morning, suffering from an attack of intestinal indigestion, and was removed to the Espey Hospital Tuesday evening. His condition is reported as slightly improved Wednesday, but attending physicians say they have little hope for his recovery, due to his advanced age. The sale of Dr. Carson's household goods was held Wednesday, and his plans were to leave in a few days for Burgettstown, Pennsylvania, to make his home with relatives.

John Weaver Peterson

John Weaver Peterson was born March 22, 1843 at the old Peterson homestead in Greene County. His parents were Felix and Mary Weaver Peterson. At the age of 21 he enlisted in his country's service a member of Co. H. 154th Reg. O. V. I. He was married to Miss Lydia Smith, April 1868 who passed to her reward June 10, 1898. On November 26, 1903 he was united in marriage to Catehrine Hawkins who lives to mourn the loss of a devoted husband. One brother, Harper Peterson of Wichita, Kansas, alone survives of a large family. An adopted daughter, Mrs. R. S. King, of Atlanta, Ga. and Mr. Alec Watkins who was a member of this home from boyhood also survive.

In early life he became a member of the Reformed Church and for many years was a member of the Consistory and represented the local church at the annual meetings at the classes and synod. The Church and its interests were ever first in his heart and his prayers. On August 16 he gently fell asleep to awake the Resurrection morn.

BOMBERS WILL BE BOMBED UNDER PLAN OF ARMY AIRMEN

Washington, Aug. 24.—"Bombing the bombers" will be the next feature undertaken by the army and navy airmen.

Not satisfied with bombing battleships, army airmen want to try their hand at dropping bombs from the air on the large bombing planes engaged in bombing targets on the ground or water.

They claim that the large bombing planes would be a fair target for a smaller pursuit type of plane which could sail above the bomber and like a hawk attacking a larger bird, drop bombs on the machine below.

There may be difficulty in securing a favorable target but if some simulated condition could be achieved where the effectiveness of the plan might be guaged, army airmen want to try it.

This is regarded in some quarters as a possible form of defense in future against bombing attacks from the air on ships at sea. Consideration has been given to the need for air forces to guard the ships against hostile air bombers, with the idea in mind that a superior air force for either side could drive off the enemy's planes.

The navy, it is said, has devoted much time to developing its own methods of attack by air as well.

PREFERENCE GIVEN LABOR

Bucyrus, August 24.— Preference will be given local laborers in paving the seven miles of country highway between Bucyrus and the Marion County line, according to announcement made by Phillip Freshwater, president of the E. A. F. Freshwater & Sons Painesville, who has the contract for the paving. Teams owned by farmers along the road will be used wherever possible in the excavation work.

OPINION IS ASKED

Columbus, August 24.—Attorney General Price has been asked to rule whether a bill of sale must be given and recorded under the new auto registration act when autos are transferred on credit, or leased, with a privilege of purchase; also whether a bill of sale is to be recorded when a resident of one county sells to a resident of another county. The opinion was asked for by Prosecuting Attorney King, of Franklin county.

Came as Stowaway to Act as Nemesis to Father

GUSEPPE MOTTO

Giuseppe Antonio Motto, the thirteen-year-old stowaway who arrived in this country in order to locate his father, from whom he has not heard for twelve years. Guiseppe, by the way was born in this country thirteen years ago. When he was five months old his father packed him, his brother, sister and mother off to Italy. Not a word has the family ever heard of the father since that day. The youngster is bound to locate his father. If his father is alive, says Giuseppe, he will have to do a lot of explaining to his mother in Palermo as to why he remained silent so long. He is a determined little youngster and is fully determined to make good on his mission.

COURT NEWS

CAUGHT AFTER LONG CHASE

James Moon, Old Town, entering a plea of guilty to a charge of non-support in Probate Court Tuesday was sentenced to a year in the in the Dayton Workhouse by Judge J. Carl Marshall, and fined $1,000 and the costs in the case, which will amount to more than $200.

Moon was arrested after a chase across the state and after he had eluded authorities on two previous occasions. He fled from the authorities in Sterling, Ind., the first time, and later was at Albany, N. Y., but again eluded the officers, He was recently arrested at Steubenville, Ohio and Probation Officer J. E. Watts returned him to this city Monday.

PARTITION OF ESTATE

Common Pleas Judge R. L. Gowdy allowed a partition of property in the case of Sarah B. Holland against Jeptha Griffin, insane person and others, after Maria A. Wing was appointed guardian of Jeptha Griffin under $400 bond in Probate Court, and made a party to the suit.

Under the partition granted, the plaintiff has a right to seventwentieths of the premises, Jeptha Griffin to seven-twentieths; William H. Griffin, Charles A. Griffin, Eudora Childs and Chester Broady, to three-fifths; Bessie Gee, to a dower in three-fifths and subject to such dower; Cora Griffin and Florence Griffin, to three-one hundreths of the estate, W. A. Anderson, Thomas Jackson and George Simpson were named commissioners to partition the property.

DECISION FAVORS PLAINTIFF

The motion for a judgment favoring the plaintiff in the case of the Refiners Oil Company against J. J. Stout and others in Common Pleas Court was overruled yesterday by Judge Gowdy and the appeal bond fixed at $110.

DIVORCE IS GRANTED

Arthur Hudson was granted a divorce from Luella Hudson by Judge Gowdy in Common Pleas Court yesterday on the grounds that the defendant has been unlawfully absent for fifteen years. The decision ordered the plaintiff to pay the costs in the case.

FARMER MAKES ASSIGNMENT.

Charles Ralls, farmer, made an assignment to Marcus Shoup in Probate Court Tuesday, and the assignee filed bond in the sum of $2,000. John McClain, W. B. McCallister and R. R. Grieve were appointed appraisers to prepare a schedule of assets and liabilities.

FINED FOR SPEEDING.

Jackson Williams, Dayton, arrested here, Tuesday evening, by Motorcycle Policeman Stethem on a charge of speeding, was fined $5 and costs in Police Court.

RED CROSS OFFICIAL DEAD.

Saloniki, Greece, Aug. 24.—Dr. Russell Stewart Wingfield of Richmond, Va., medical head of the American Red Cross unit here, who was burned August 15 when in a fire in the Red Cross child health clinic in Kalmaria Park, died of his injuries Saturday.

BLOCKIE TO FIGHT

Dayton, Aug. 23.—The Miami Athletic club of this city, has matched Blockie Richards, local kayo artist, with "Fighting Dick" Leadman, Buffalo scrapper in a 12 round decision contest to take place at Triangle Park Pavillion Monday night, August 29th. Both boxers will make 126 pounds at 3:00 p. m.

Local promoters have been after this fight for some time and the Miami Athletic Club is putting up a neat sum for the bout. It is the ideal fight, two rough and tough sluggers and their clash should result in the best fight ever staged here.

INFANTS ENTERED IN BABY CLINIC TO RECEIVE GIFTS

Dr. Harold C. Messenger will have charge of the baby clinic to be conducted during the fall festival next week.

He will be assisted by Dr. R. H. Grube, county health commissioner, and other physicians.

Dr. Messenger has specialized in treatment of infants, and he will be particularly interested in the examination of the little ones. Doctors from different sections of the county are expected to assist in the work of determining the good and bad points of the babies.

The committee has announced that a change has been made in the plan for giving prizes. Instead of awarding premiums to the infants making the best showings, every child entered in the clinic and baby parades will receive a gift.

White children will be examined in the clinic, to be conducted at Red Cross headquarters on the second floor of the court house, Wednesday, Thursday and Saturday. Friday is reserved for the colored parents to have their babies before the examining physicians and nurses.

The committee announces that a rest room will be fitted up for the mothers and babies in the corridor of the second floor of the court house, where drinking water, and other conveniences will be provided. A Red Cross booth will also be placed on the court house lawn near the east entrance duringt the festival. There information regarding the clinic and parades will be dispensed.

Babies will be examined from one until five o'clock each afternoon the clinic is held. Mothers will be given records of their children, and the committee andd octors feel that these will be of the greatest value to parents who will thus be given thorough know ledge of the physical condition of their infants.

Complete information concerning the baby parades can not be given out until the committee is able to determine when the exhibitions can take place.

The meeting of committee heads in connection with the baby clinic and parades has been postponed from Wed nesday until Thursday afternoon at 3:30 at Red Cross headquarters.

LOCAL PACER WINS RACE AT LONDON

Goldie J., local pacer, driven by Johnny Jones, the Cedarville reinsman, won first money in the 2:16 pace at the Madison County Fair races, London, Tuesday.

The first heat of the pace was taken by Nella Brook, and the next two heats were won by Bessie O'Conner. Jones drove in and captured the fourth and fifth heats, and the race being run on the three-in-five plan, the judges awarded him the first money, with Bessie O'Conner second and Nella Brook third.

Hallie Cochato, owned by Ray Hagler of this city and driven by Joe Hagler also of this city, finished outside the money in sixth position in this pace. Goldie J. finished 9 3, 6, 1, 1, and Hallie Cochato finished 7, 5, 5. The time was 2:14 1-2; 2:15 1-4 2:14 1-4; 2:13 1-4; 2:14 1-4.

Frank Hedrick, of Springfield, with John L. S., was the winner of the 2:24 trot and "Spec" Erskine, driving Gay Forbes was the winner of the 2:25 pace, London Business Mens' Stake, of $1,000. The time in the stake event was 2:12 1-4; 2:10 1-2 and 2:13.

TEACHERS LISTEN TO ADDRESSES ON CHILDREN AT MEET

The first address of Tuesday's session of the County-City Teachers' Institute, being held this week in McKinley Auditorium, was given by Dr. Mervin Durea, of the Bureau of Juvenile Research, of Columbus. His talk was based on mental defectiveness.

The second address was given by W. B. Bliss, assistant Superintendent of Public Instruction. He mentioned some of the items the State Deparment is working for. The first was the health of the child. The second was to make the school a community centre. Under this he emphasized the value of Parent-Teacher Associations. The next was to raise the standard of Ohio from the twelfth place to the first in education. In order to do this it will be necessary to increase the total enrollments of our schools and to have every pupil present every school day.

He gave six good objectives for High School around which the lessons should be based. They were health, vocation, homes, citizenship, leisure and character.

A short intermission was followed with a violin solo by Miss Irene Parrett accompanied by Miss Thelma Flannery which was greatly enjoyed.

Dr. Dyer next gave an address on "Child Development."

The afternoon session was opened with a talk on music by Mr. Coleman, representative of the Victor Company.

Dr. Durean then gave another address on 'Defective Mentality.' He stated that feeble-mindedness was a result of heredity and could only be stopped by legislation against marriage of unfit persons. He also stated that defectives should not be allowed to mingle with normal children.

After the interview Miss Parrett again favored the teachers with a violin solo.

This was followed with a short talk on rote singing including the use of the victrola in teaching rote singing by Mr. Coleman.

Dr. Dyer next continued his talk of the morning on "Child Development" which concluded the program for the day.

JURY VISITS SCENE

The jury in the condemnation case of the Dayton board of education against Mrs. Joan Trebein of this city, to obtain possession of 13 acres on Abbey Avenue, Dayton, for the erection of Jackson school, viewed the premises, Tuesday.

The case is being heard in the court of Common Pleas Judge Alfred McCray having been appealed from probate court by Miss Trebein, where a jury awarded her $13,000 for the tract.

A COLD WINTER?

All indications point that way. Now would be a good time to cover your heating boiler and pipes with Asbestos covering. More heat—less coal.

THE BOCKLET-KING CO.

Steam Fitters, Plumbers and Machinists

415 West Main Street

HEMORRHOIDS

THE DR. A. C. HAINES Treatment For Hemorrhoids

PILES

A mild SERUM-like non-surgical office treatment. Will not detain from business. Forty years of successful practice. The ONLY office in Ohio where the Dr. Haines' Treatment can be procured. Do not be deceived by imitations.

Notice New Location

DR. HAINES

207 E. State St., Columbus, O.

Men's Work Shoes

A complete line of high grade work shoes at

$3.50, $4.00, $5.00

Shoes that are solid leather, made over comfortable, good fitting lasts.

THEY WILL WEAR

Frazer's Shoe Store

New Location

11 East Main Street

Shining Stand in Connection

JOBE'S

SCHOOL DAYS MEAN SCHOOL HOSE

35c THREE PAIRS FOR $1.00

Fine quality Lisle Thread Hose, Black and Brown, Excellent for Wear, Hose that sold for 55c less than a year ago. Sizes 6 to 10.

35c THREE PAIRS FOR $1.00

PONY STOCKINGS FOR SCHOOL

Always best for wear and satisfaction, no other hose made as good at the new low prices as follows:

Size 6 to 7½ 45c

Size 8 to 10 . . . . .50c

Black, Brown & White 5 Weights from the light weight Silk Lisle to the strong Heavy one for the Boys.

WAYNE KNIT SILK HOSE

Women's White Wayne Knit Silk Hose, Semi-Fashioned, excellent quality

$1.25 and $1.50

Women's Black, White and Brown, FULL FASHIONED Silk Hose in Wayne Knit

$1.75 and $2.00

Jobe Brothers Company

Osterly Millinery Showing

FALL and WINTER HATS

Thursday, Friday and Saturday of This Week

Inspection Invited

37 Green Street

PUBLIC SALE

HOUSEHOLD GOODS

Saturday Afternoon 1:00 p. m.

August 27th, 1921

At the home of the late Lydia C. Corry at No. 661 South Detroit Street, Xenia, Ohio.

All of the furniture, consisting of furniture, carpets and dishes.

MRS. SUE WEAD

R. R. GRIEVE, Auctioneer. MRS. TOM MASON, Clerk.

Splendid Values In Stationery

Good stationery usually indicates refinement in the person using it.

Writing paper need not necessarily be high-priced, but it must be well chosen.

Our stock of Fall Stationery is now on exhibit and we urge you to inspect it.

The assortment includes—

Box Papers, Bulk Papers, Fine Tablets, Correspondence Cards, Etc., Etc.

These papers represent the latest ideas in tints, shapes and textures.

Sayre & Hemphill

The Rexall Store

XENIA, OHIO.

Editorial

The Evening Gazette, and The Morning Republican, published daily except Sunday, at the Gazette Building, South Detroit Street, Xenia, Ohio, by The Chew Publishing Company, Inc.

J. P. CHEW, EDITOR.

Entered as second-class mail matter under act of March 3rd, 1879, at the Postoffice, Xenia, Ohio.

Members of "Ohio Select List" Daily Newspapers. Robert E. Ward Foreign Advertising Representative, Chicago Office No. 5, South Wabash Avenue, New York Office 225 Fifth Avenue

NEW SUBSCRIPTIONS RATES	1 Mo.	3 Mo.	6 Mo.	1 Yr.
In Greene County	$ .40	$1.00	$1.90	$3.50
Zones 1 and 2	.45	1.15	2.15	4.00
Zones 3, 4 and 5	.50	1.30	2.40	4.50
Zones 6 and 7	.55	1.45	2.65	5.00
Zone 8	.60	1.60	2.90	5.50

By Carrier in Xenia, 15c Per Week. Single Copy, 3c.

Business Office	TELEPHONES	Editorial Rooms
111	CITIZENS	111
111	BELL	70

HARDING TO RETAIN ENVOYS TRAINED IN THE SERVICE WITHOUT REGARD TO PARTY.

Going far beyond anything any of his predecessors undertook for the development of a professional diplomatic service, President Harding has set his face sternly against permitting the influences of politics to operate to the prejudice of the professional diplomats of the Nation.

Circumstances require Mr. Harding to fill the major diplomatic offices with men whose chief recommendations are political. Such posts as those at London, Paris and Rome are, almost of necessity, occupied, as in the past, by men who are more or less the personal representatives of the President as the constitutional agent for the initiation of international policies. But the President proposes that the men who have entered the diplomatic service of the United States as a career shall not become political footballs so long as his will prevails, nor shall the door to promotion be closed to them by the avarice of politicians.

It would be going too far, perhaps, to say that such men as Edwin V. Morgan, Ambassador to Brazil; Joseph C. Grew, Minister to Denmark; William Phillips, Minister to Holland, and Hugh Gibson, Minister to Poland, are to remain at the posts to which they were sent by the Wilson Administration, but they will not be reduced in rank nor appointed to other legations or embassies solely because their elevation happened to have been made by a Democratic Administration.

WEEKS CUTS COST OF ARMY IN HALF.

The War Department has withdrawn $40,000,000 from current appropriations to be returned to the United States Treasury as a result of a program of sweeping economy, Secretary Weeks asserts in a statement submitted to Representative Kahn, of California, chairman of the House Military Affairs Committee.

Among the important measures of economy effected in the War Department, Mr. Weeks names the reduction of transportation for personnel and supplies and the reduction of the civilian employes. In the last five months, he said 14,156 civilians have been dropped from the pay-roll of the War Department.

By an exhaustive survey of real estate under the control of the War Department, he said ninety-seven parcels of land were determined as surplus and already part of it has been disposed of.

"These withdrawals of more than $40,000,000 have been made to avoid, if possible, the necessity of creating a deficit." Mr. Weeks said, "and of making a request to Congress to relieve the embarrassment which was referred to by the President in his message to Congress, returning with his approval the bill for the support of the army for the fiscal year 1922.

"In an effort to finance the War Department on the appropriations made without the creation of a deficit orders have been issued for the abandonment of many army cantonments, the movement of troops by marching, where practicable, the declaration of much material as surplus, and reforms in business administration. Among the most important articles declared surplus, both from the point of view of the sale value and the cost of operation if retained in service, was a large number of ships of all classes, including army transports."

In other words, the War Department under the Harding Administration will ask probably for about one-half of the amount for running expenses for a year as was asked by Newton D. Baker, formerly Secretary of War.

BATTLESHIP STILL BACKBONE OF NAVY, WAR BOARD FINDS.

The duel of the airplane and battleship staged off the Virginia Capes in June and July to determine the relative merits of the two arms in the newer type of naval warfare has failed to convince experts of the Joint Army and Navy Board that the battleship is obsolete.

As freely predicted, the report of the board, just made public by the War and Navy Departments, finds the battleships still the bulwark of the Nation's sea defense, and the airplane, "instead of furnishing an economical instrument of war leading to the abolition of the battleship, has merely added to the complexity of naval warfare."

The conclusions of the board, based upon exhaustive reports of the various "actions," amount to arguments in favor of an immediate increase in army and navy air forces and a strengthening of ship and land defenses with anti-aircraft armaments.

In the opinion of the board members, General Pershing, General Harboard and General Haan, for the army, and Admiral Koontz, Admiral Williams and Admiral Cole, for the navy, the bombing tests, which began early in June with the dropping of dummy sand bombs on the radio-controlled battleship Iowa and ended with the dramatic sinking of the German dreadnaught Ostfriesland under the concussion of one-ton TNT bombs accurately placed on and around her by army fliers, settled no questions of armament except to show that nations must fully equip themselves with all arms overlooking and reducing none.

JOHN D. ROCKEFELLER, JR., THE RICHEST PERSON IN THE UNITED STATES.

John D. Rockefeller, Jr., not his father, is the richest person in the United States, says Henry H. Klein, author of "Dynastic America and Those Who Own It," and first Deputy Commissioner of Accounts of the City of New York. Mr. Klein estimates the Rockefeller family wealth at $2,400,000,000. including the holdings in the Foundations.

Mr. Klein said:

"The latest stock list of Standard Oil of New Jersey, the largest Standard Oil corporation, shows that John D. Rockefeller, Jr., holds 452,080 common stock and 38,970 shares preferred and that his father owns only 1000 shares preferred. The son's holdings are worth $70,000,000, while the father's are worth $110,000.

"The Foundations together hold about 410,000 shares common and 125,000 shares preferred and John D. Jr.'s sisters, Mrs. Edith R. McCormick and Mrs. Alta Rockefeller Prentice, hold together 125,000 shares common and 50,000 preferred.

"The market value of all the Standard Oil companies is about $3,000,000,000. The Rockefellers own about 30 per cent, besides which they own many millions in so-called independent oil companies, such as Magnolia, Royal Dutch and Sinclair. Their total oil holdings are worth at least $1,000,000,000. They are the largest security holders in the railroads, mines, public utilities, banks and other industrial corporations, their aggregate holdings in these properties being another $1,000,000,000. They own about $300,000,000 in national, State and city bonds and about $100,000,000 in real estate and mortgages in New York, Cleveland, Tarrytown, Lakewood and other cities.

HARDLY SUFFICIENT GROUNDS TO START ANOTHER ROUGH HOUSE

1901--Twenty Years Ago--1921

Messrs. Ed. Sanz and Frank Ambul leave this evening for Buffalo where they will visit the great exposition.

A coat of tar has been applied to the court house curbing along Main Street, and now if a man wants to rest, even that last refuge has been denied him.

The Panhandle has been making some extensive changes in the yards in this city the past summer and a force is now engaged in changing the main line east of the depot to the north side of the yards.

Mr. and Mrs. Herbert Davis are among the visitors to the Buffalo Exposition this week.

Mr. Walter Currie has gone to Louisville, Kentucky, with the Cadet Band of Springfield. Mr. Currie's skill as a musician has gone abroad, and his services are always in demand.

Today's Talk

by George Matthew Adams

WONDER

"The man who cannot wonder, who does not habitually wonder," says Carlyle, "is but a pair of spectacles, behind which there is no eye."

What would we do if we couldn't wonder, and wonder—and wonder.

To look into the face of a flower and hear its silence, to look up to the stars and know that they have much to say, to handle a lovely book and know that though the author may have been ashes for a hundred or a thousand years, he still is flesh and blood—how wonderful that we may wonder!

I looked into the face of a little baby tonight. I could do nothing before it but wonder—for it could not say a word. And out from its jeweled eyes I am sure it wondered as it looked at me.

We spend our forces, we get tired—we walk through long lanes of loneliness—we wonder in the midst of a thousand whys.

We walk through great woods and there is something about the endless silence and aroma of the bark and leaves and the decaying carpet over which we walk that makes us wonder and speculate. And what a thrill we get!

Who has stood on a high hill or mountain and looked far and not stopped to wonder about all that stood within the area of the eye..

Not long ago I walked through a magnificent gorge. Great solid formations towered hundreds of feet on either side of me, while a rushing stream jumped and hurdled over rocks and rushed its way at the base of these wonderful natural monuments. I wondered—and wondered. What a gigantic force had wiped this path so clean?

You can't look at the smallest bug without wondering—if you are intelligent.

But one of the greatest wonders of all is the brain you carry around in your head. In this brain is a thing called your will.

Health Talks

By John B. Huber, A.M., M.D

BEDBUGS

So many of my friends have asked me for information concerning bug extermination that I here reproduce this information:

By reason of its habit of concealment this pest is usually beyond the reach of the ordinary insect powders, which are of practically no avail against it; nor are sulphur or formaldehyde effective disinfectants. If iron or brass bedsteads are used the work of extermination is made easier. The large old-time wooden bedsteads furnish many cracks and crevices into which the bed bug has no trouble introducing its flat, thin body; in such furniture, its extinction becomes well nigh impossible.

The most practical way of eradicating the insect polecat is by a very liberal supply of gasoline, kerosene, oil of turpentine or some other of the petroleum oils. But look out fr burning or explosions! These oils may be injected by means of small syringes or introduced into small crevices by small brushes or feathers. The liberal use of scalding hot water, whenever it can be employed without danger to the furniture is also an effective way of destroying both the bugs and their eggs. Apply your means of destruc[illegible] in warm parts of the hous, and under such favorite nesting places as picture mouldings or over door frames.

Hydrocyanic acid is a very sure insecticide, destroying once for all, not only bedbugs but all kinds of vermin. But it is very dangerous. It is useful in the treatment of stables outhouses compartments of boats, sleeping cars and like places. If used in the home the greatest care must be taken; there have been fatal results. After its application the dwelling must be aired for 24 hours before it is again occupied. It absolutely does not harm metals fabrics or pigments. How is it used

Dilute sulphuric acid and potassium cyanide as followos: Water, two and a quarter parts. All of the sulphuric acid is added to the water in a recptacle capable of withstanding the heat such as a vitrified clay jar. Then cyanide, tied up in a cheese cloth bag, is lowered into the acid by means ofa cord passing outside the room. Or the operator must be prepared to leave the rom the very moment he has put in the cyanide, before he has a chance to take another breath in the room itself. The generating of the gas is very rapid. About one ounce of cyanide, mixed in the proportions stated (with sulphuric acid an ounce and a half with water two ounces and a quarter) is right for 1,000 cubic feet of air space.

HOW TO HAVE Rich, Red Blood!

In addition to eating plenty of wholesome food and taking regular exercise, your blood should be kept pure. S. S. S. will enrich the blood and drive out the impurities that cause rheumatism, eczema, tetter, pimples, blackheads, boils or other skin diseases arising from impoverished blood.

For Special Booklet or for individual advice, without charge, write Chief Medical Advisor, S.S.S.Co., Dep't 440, Atlanta, Ga. Get S. S. S. at your druggist.

S.S.S.

For Rich, Red Blood

STATE FAIR WEEK

Will Soon Be Here. We Invite Visitors to the Fair to Call Upon Us

1 To transact business or merely to get acquainted.
2 Some of our best deposits come from farmers and non-residents
3 Who want their money to be safe, convenient for use and at the same time drawing liberal interest.
4 Your personal check or a check or draft payable to you is acceptable as a deposit.
5 Checks are mailed for the interest or you may let it accummulate.
6 All transactions confidential.
7 The Buckeye State Building & Loan Co., Rankin Bldg., 22 West Gay St., Columbus, Ohio.

ONE BOTTLE

If your home is worth its weght in gold when emergency arises.

PERRINS GOLDEN OINTMENT

For Eczema, Piles, Cuts, Burns, Sore Feet, etc.

$25 reward for any case of eczema we cannot relieve.

For Sale at Sohn's Drug Store

PERRIN REMEDY COMPANY

126 E. Southern Ave., Springfield, O.

The Famous Healing Toilet Powder

For Chafing, Rashes and all Skin Soreness of Infants, Children & Adults.

It contains six healing, antiseptic, disinfecting ingredients not found in ordinary talcum powders.

There's Nothing Like It. All druggists

Rippling Rhymes

by Walt Mason

HAPPY SPITZBERGEN.

Spitzbergen's winds are blowing, their edge is like a file, and there it's always snowing, and life is worth the while; no torrid nights are keeping the citizens from sleeping; no sunstruck gents are weeping, but people sing and smile. Spitzbergen, land of pleasure, of comfort and of ease! The cold they cannot measure, for mercury will freeze; amid those wholesome rigors no voter ever figures on flies or ants or cniggers, on skeeters, bugs or fleas. Of that fair land I'm dreaming when I to roost repair, the perspiration streaming from brow and cheeks and hair; how I would like to wander among the icebergs yonder and see the groundhog ponder within its frozen lair! It seems a thing surprising that all men do not go where winds are always rising, and there is always snow; why do we shilly-shally. Why don't we straightway sally to some far northern valley and sit upon a floe? Spitzbergen is inviting the weary to her doors; she beckons at this writing, she beckons and implores; why are we here remaining, where horrid heat is reigning; oh, why is no one straining to reach her ice bound shores? The summer sun is blazing, the sky's like polished zinc; and heat, absurd, amazing, has put us on the blink; and still the days grow hotter, why don't we weave and totter to where men chop the water when they would have a drink?

Women's
Brown Calf
Lace Boot,
Wing Foot,
Rubber Heels,
Medium
Narrow Toe

A Splendid School Shoe for a growing girl or everyday Shoe for a woman ....

$3.49

MOSER'S

ANNEX DEPARTMENT
SECOND FLOOR

ORPHIUM TO-NIGHT

"OLIVER TWIST, JR."

A William Fox 5 reel western drama starring HAROLD GOODWIN. Modernized from CHAS. DICKENS story OLIVER TWIST. If you have read this great story you'll want to see the pictures.

If you haven't you'll want to see the pictures anyhow.

"THE PHANTOM FOE"

In 2 reels with WARNER OLAND.

The Novel and Original "Booster Show" is attracting great attention this week.

boys in the Charlie Chaplin Contest.

A BIG SPECIAL MATINEE EVERY AFTERNOON

Don't fail to see your Home Pictures today, also your girls and

BIJOU THEATER

TO-NIGHT

ALSO

Thursday Matinee and Night

NAZIMOVA

—IN—

"BILLIONS"

Presenting the world's greatest actress in a screen play that affords full scope for her myriad moods—Acinematic achievement of the first importance.

SCANDAL—always sets people talking.

SCANDAL—in high life is a choice morsel for the gossips. There is a

SCANDAL in the photoplay that will astonish you!

ALSO FOX NEWS

CONFIDENCE MEN IN WESTERN STATE ARE DRIVEN OUT

Los Angeles—Affording an interesting example of devotion to his work,a s a defender of the public welfare, Thomas Lee Woolwine, District Attorney of Los Angeles County, Nemesis of confidence men and crooks in general, is a man whose name is whispered in awe in every underworld of the West.

Woolwine's name has become known throughout the west and southwest for his untiring efforts in driving out of Southern California an organization of the most notorious confidence men in the world. What to the average person seems the most amazing part of it all is that he acted single handed, except for the assistance of the men in his own office. He was backed up, however, by the Southern California press which brought the moral support of an enraged citizenry, and this did much toward bringing convictions, once evidence had been collected.

As a result of Woolwine's work, "bunko" men have been driven out of Los Angeles County. But this was not accomplished until confidence men in Los Angeles City alone fleeced confessed victims out of $900,000.

Woolwine was re-elected last Fall by a large majority for another term of four years. He made a good race three years ago in the primary contest for Governor and his name has recently been mentioned in connection with the 1922 Gubernatorial contest.

"The begining of my war against confidence crooks started about a year ago," said Mr. Woolwine. "Although there had been persistent rumors of the presence of a gang of 'bunko steerers' at work in Los Angeles no information had been brought to my office for some months by the police authorities as to any so-called confidence game.

"This attitude of silence could not be accounted for until one day J. B. Norris, of Decatur, Ill. came to me personallya nd related how he had been fleeced by means of a so-called "pay-off" game, consisting of a fictitious stock speculation,a nd how he had been unable to get any assistance whatsoever from police authorities. He maintained that, on the contrary, he had been discouraged in every way possible by the police in his efforts to locate the perpetrators of the crime.

"An investigation was begun immediately by the District Attorney's office and by means of publicity through the newspapers and by circulars sent broadcast throughout the United States and other means, the widespread scope of this conspiracy and the enormous toll of these crooks were uncovered.

"Norris was found to have been fleeced by Everett A. ("Big Hutch") Hutchings and Hugh Trainor. We finally located "Big Hutch' by means of many thousands of circulars containing his picture. I sent Malcolm McLaren, an investigator of great ability who worked with me in many cases of national note to New York, where he arrested Hutchings in a fashionable hotel.

"Hutchings employed high-priced lawyers and it took seven months to bring him from the State of New York to California for trial. I went to New York personally in this matter to represent the state of California in the courts but the real work was done by Mr. Johnstone, of the District Attorney's office in New York, who ably handled the court proceedings there.

"By months of patient endeavor the District Attorney's office of Los Angeles County has succeeded in bringing to trial and convicting the most successful and vicious members of this coterie of confidence-game crooks or their confederates as follows:

"E. A. Hutchings, alias Hofer, alias 'Big Hutch' alias Mr. Rogers.

"Willie Dean.

"Fred Mayne, alias Hamilton alias Waldren.

"O. B. Berry, a banker.

"Walter Lips, former Chief of the Los Angeles Fire Department, and recently a deputy sheriff.

East End N ews

Mr. and Mrs. I. N. Patterson, of E. Church street, have received word from their son, the Rev. I. N. Patterson, D. D., pastor of St Paul A. M. E. church, Charleston, W. Va., stating that the officers of the supreme council southern jurisdiction, F. & A. M. stopped off in Charleston on their way to St. Louis, Mo., and initiated him into the mysteries of the 33rd degree. Rev. Patterson is the only minister in the state to have this high honor conferred upon him. He is now closing his fourth year as pastor at Charleston, and at their last quarterly conference the church unanimously voted for his return for the fifth year. Rev. Patterson is just completing a $4,000 parsonage that he is paying for as he builds. He expects to complete and pay for it before Conference. As he is a well known Xenia boy, a graduate of the High School here, of Wilberforce University and the Xenia Theological Seminary, his many friends will be glad to hear of his success.

C. E. CONVENTION OPENS WEDNESDAY

Reports of the World's Christian Endeaver Convention and of the State Convention recently held in Dayton, will be the main feature of the afternoon program of the annual Greene County Christian Endeaver Convention to be held at the Friends Church in this city, Wednesday afternoon and evening. A business session will also be conducted during the afternoon meeting.

Rev. W. P. Harriman of Cedarville, will make an address at the evening sessions, and Rev. Robert Colman of Clifton, will have charge of the closing devotions. Between the afternoon and evening sessions, the members of the organization will enjoy a picnic supper. Miss Margaret Davis of this city, is vice president of the county organization.

XENIA PHEASANTS ARE DISTRIBUTED

Washington C. H., Aug. 24—One hundred ring neck pheasants were recently distributed in Fayette county by Deputy Game Protector Frank Hard. The pheasants were spring birds, about two-thirds grown .

Fayette county's quota is two hundred pheasants, Protector Hard says, and the second shipment is momentarily expected. The pheasants are from the Collins farm at Xenia.

A close watch will be kept over the pheasants, it is stated, to see that they are not molested.

TO ENFORCE PROHIBITION

St. Clairsville, August 24.—John C. Iddings has been appointed as a special enforcer of prohibition for Belmont county by State Prohibition Commissioner Parker. Iddlings, who has been serving as a special prohibition enforcement deputy under sheriff Lynch, will have complete charge of the work in Belmont the ninth largest county in Ohio.

Cuticura Talcum is Fragrant and Very Healthful

Sample free of Cuticura Laboratories, Dept. X, Malden, Mass. 25c. everywhere.

Put this down in black and white!

IT'S A *FACT*—listen:
You know what you've always wanted a cigarette to do. Chesterfields *do* it.
They not only please your taste but they do another thing—They *satisfy*.
They give to your smoking a "completeness" that is altogether new and different.
Those fine tobaccos—Turkish, Burley and other choice Domestic varieties—are blended right.
Just right!
That's why you get "satisfy" in Chesterfields.
And the blend can't be copied.
There's no use looking for "satisfy" anywhere else.
Don't try it—*try* Chesterfields.

They Satisfy
—and the blend can't be copied

Chesterfield CIGARETTES

Have you seen the new AIR-TIGHT tins of 50?

Liggett & Myers Tobacco Co.

Cedarville College

Calls Upon You To Consider Its Work In Your Midst

CEDARVILLE COLLEGE secured one-third of the funds with which the present College building was erected, in other places than Cedarville.

CEDARVILLE COLLEGE has increased its endowment from $20,000 to $115,000 all of which except $21,000 was given by contributors outside of Cedarville and Greene County.

CEDARVILLE COLLEGE has beautified, through the gifts of contributors outside of Greene County and Cedarville, the ground upon which the College building stands until it is one of the most beautiful of campuses in the United States.

CEDARVILLE COLLEGE has injected new and broader and greater spirit into public education in Cedarville and Greene County.

CEDARVILLE COLLEGE has brought to the door of every young man and woman, whether rich or poor, every advantage of higher education at a much lower cost than they could secure it elsewhere.

CEDARVILLE COLLEGE has trained one thousand young men and women, most of them from Cedarville and Greene County.

CEDARVILLE COLLEGE has fitted these young people for all honorable and useful pursuits in life. They are Ministers of the Gospel, Teachers, Physicians, Lawyers, Missionaries, workers in Social Service, Farmers, Business Men, Public Officials, Librarians, Artists, Students of Theology, Medical Students, other Students, Housekeepers, etc. Cedarville and Greene County are justly proud of these men and women who received their training in Cedarville College, and who are doing a splendid work in all parts of the world.

CEDARVILLE COLLEGE for more than fifteen years charged only $20 and $26.50 a year in tuition fees. Even during those years many a deserving youth received FREE tuition. For many years following, students were charged only $30 and $36 a year, and not until the war period did the College charge $40 and $50 a year. The tuition of Cedarville College always has been and yet is lower than that of any other reputable College. During all of its career, Cedarville College has furnished FREE scholarships to deserving students of limited means.

AT any time in its history, a student could secure his training in Cedarville College, at a total cost of from $75 to $281, according to his proximity to the College and the year of his attendance.

CEDARVILLE COLLEGE through its entire career has stood four-square for high and sound moral and religious training. It has given the Bible and religion a large place in its curriculum. Its Chapel services are characterized for reverence and spiritual uplift. The College has the Y. M. and Y. W. C. A. and these organizations not only develop the religious life of the students but bring the students of the College into touch with national and international religious movements.

THE influence of Cedarville College for permanent good has been felt in practically every home, school and church of Cedarville and community; aye, it has gone beyond the immediate environs out into the nation and the world.

NOW Cedarville College calls for $200,000 only, to add to its endowment and its buildings and equipment that it may take its place in the splendid group of Association Colleges of our own grand Commonwealth and do its whole duty by your sons and daughters.

DO YOU KNOW That students will not, and should not, patronize Cedarville College in the future unless it becomes an Association Institution?

DO YOU KNOW That the so-called "financial and industrial depression" cannot be pleaded as an obstacle in the way of your help because five long years are given you in which to pay your pledge?

DO YOU KNOW That your pledge will not only help Cedarville College to become a standardized Institution, but it will help to establish the College in Cedarville for all time to come?

DO YOU KNOW That the people of a great city want Cedarville College, and that if it is good enough for them to TAKE, it is good enough for us to KEEP?

TODAY the call of Cedarville College comes to you strong, true, and clear to lay aside all that would hinder you, and unite in giving to this Institution which has done so much for your children and you, and is anxious to do more; that this College "of the people, by the people and for the people" of Cedarville and Greene County may not perish.

Cedarville College Campaign Committee

Per W. R. McCHESNEY

DINNER STORIES

After a ruthless process of rejection there were five applicants for the post of errand boy left for the head of the firm himself to interview.

It was one of his flippant mornings, and he sought to amuse him-

self by asking the eager boys puzzling and quite irrelevant questions to test their general knowledge.

"How far away from the earth is the north star?" was the question he fired at the third shiny-faced youngster.

"I'm sorry I cannot give you the exact figures offhand, sir," was the reply, "but on a rough estimate I should say that it is far enough away not to interfere with me running errands."

He got the post.

Betty's grandmother had died in a distant town, and about the same time her little dog was poisoned and died. Betty said to her mother one morning, "Mamma, isn't it strange I cried more for my little dog when it died than I did when grandmother died?"

"No, that is not strange," replied her mother; "you were with your little dog every day, and your grandmother living away, you hardly knew her."

Betty replied: "Yes, and I didn't raise grandmother from a pup."

Lucile, who is five, does not like to say her prayers at night when she is sleepy.

"Did you say your little prayer last night?" her mother asked her one morning at breakfast.

"No," said the little girl, "I was too sleepy last night, mamma, but Sunday night, when you put me to bed before I was sleepy, I prayed seven prayers—enough to last me all this week."

The office boy opened the door and looked in.

"My grandmother—" he began.

"Bah!" snorted the boss.

"Has just died—"

"Wow!" yelled the boss.

"Has just died and left me a lot of money—and I've resigned. See!" And he softly closed the door.

He was from the city and had been hired the previous evening by a farmer to do such labor as is expected of farm hands. He had gone to bed immediately, resolved to begin the new life with zest in the morning. But at what seemed to him the middle of the night a horny hand awoke him, and he heard the voice of his employer saying: "Here, you! get up! It's time to go and dig the potatoes."

'Rousing himself with an effort, he rubbed his eyes, and said: "But it's still dark. Do we have to steal up on them?"

"You say you were held up by a footpad with a revolver this morning. At what time?"

"Five minutes to one."

"How can you fix the time so precisely?"

"Because I could see the church clock and I noticed the hands were in the same position as mine."

"It is the duty of everybody to make at least one person happy during the week," said the Sunday school teacher. "Have you done so, Willie?"

"Yes'm," the boy replied.

"That's right. What did you do?"

"I went to see me aunt, and she was happy when I left."

DINNER STORIES

Ruth Roland loves all children, good or naughty, black, brown, yellow or white—she considers the

follow[illegible] "naughty" story of re[illegible].

"W[illegible] and Henry's busy young [illegible] snatched a brief nap the other afternoon," relates Miss Roland, "she was suddenly conscious of an annoying sound like the sawing of wood. Feeling instinctively that something wrong was going on downstairs, the boys' mother softly descended. Imagine her horror to find her ingenious offsprings attempting to saw off one end of the piano. While the spankings were in progress, Charles tearfully explained that they had dropped a 'whole dime in your old piano an' jus' had to get it out, mother!'"

Harold Lloyd doesn't know yet whether Harry Pollard was "kidding" him or not. The comedians were dining in a Los Angeles cafe when Pollard pointed to the menu card and said:

"See that hors d'oeuvre thing? I've always wondered what it means."

"Oh," said the obliging Harold, "that's French and has to do with the beginning of a dinner; anything you start off with——"

"I get you," Harry interrupted—"knife and fork, eh?"

DINNER STORIES

C. Winslow, a Terre Haute business man, recently went back to his home town for a visit. While there he met an elderly village character

in the street. The man was bent and complaining. "Why, how are you?" began Mr. Winslow genially.

"Not very well; fact, I'm pretty poorly," whined the man. "You see, I have the most terrible misery here," and he indicated his stomach.

"But I thought it was in your neck when I was home last," Mr. Winslow commented.

"Yes, it was there then," the man agreed, "but, you see, since then I swallowed that misery and it's been in my stomach ever since."

Gooseberry tart and apple pudding reposed in all their luscious temptingness on the table in front of him. The boy liked both. He was torn by conflicting emotions.

"Which will you have?" his mother asked.

"Gooseberry tart," he replied after a long and painful struggle.

"Tart what?" said his parent, wishing to make his add "please."

He didn't understand. "Tart what?" she repeated sharply.

Then the boy had an idea which seemed to solve his difficulties and make the world bright once more.

"Tart first," he answered.

KIDDIE KAPERS By BILL BAILEY

ARE WE GETTING ANYWHERE?

MINUTE MOVIES

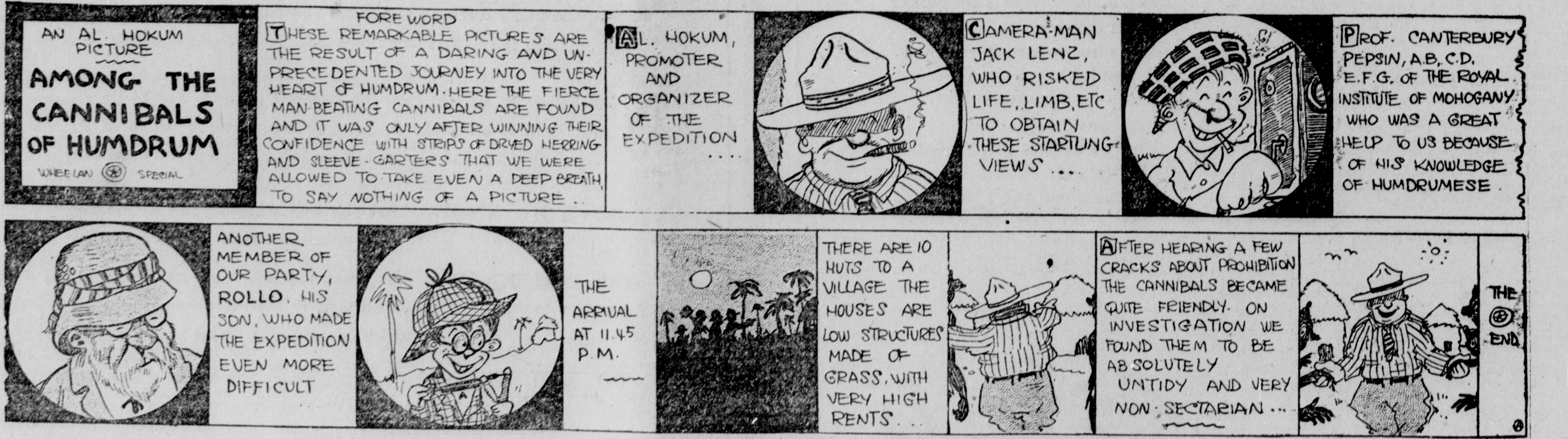

IT'S A GREAT LIFE IF YOU DON'T WEAKEN

Gazette's Classified Advertising Index

The following classification heads are standardized and numbered. No other heads will be used. Note the number of the subject in which you are interested, then find the advertiser's offering under same number of regular classification.

Auction Sales 38
Business Chances 35
Birdse, Dogs, Cats, Pets 26
Cleaning—Renovating 13
Contractors 15
For Sale Miscellaneous 20
For Sale Automobiles 21
For Saile Livestock 23
Farm Equipment 24
Funeral Directors 3
Florists 4
For Rent Rooms 27
For Rent Houses 29
For Rent Miscellaneous 30
For Sale Houses 31
For Sale Lots 32
For Sale Farms 35
For Sale or Trade 34
Financial Notices 36
Hotels, Restaurants 28
Legal Noties 39
Lost and Found 1
Money to Loan 37
Mortorcycles—Bicycles 22
Monument Dealers 5
Poultry and Feed 25
Personal 14
Professional 9
Repair Service 12
Special Notices 10
Transfer and Storage 10
Taxicabs—Auto Livery 2
Wanted to Buy 7
Wanted to Trade 8
Wanted to Rent 6
Wanted Female Help 16
Wanted Male Help 17
Wanted Agents 18
Wanted Situations 19

LOCAL CLASSIFIED ADVERTISING RATES.

One cent per word each insertion.

10 percent. discount if ad is run one week.

One month for the price of three weeks.

No ad. accepetd for less than 25 cents.

Five percent. off for cash with order.

Classified page closes promptly at 10 a. m., each day.

Figures, dates and addresses counted as words.

First Word of Copy, the object advertised must be the first word of each ad. The right to re-word all copy is reserved.

To Phone Classified Advertisements Call Bell 111

PUBLIC NOTICES

LOST AND FOUND 1

SMALL PURSE containing $15 and change on No. 14 car from Dayton at 7 o'clock Tuesday morning. Edith Jackson. Bell 662-W 8-26

BUNCH keys and leather case lost in postoffice G. W. Conrad, Claim agents office, Pennsylvania Station 8-24

TWO CHILD'S SWEATERS lost on street Saturday night. Call Harry Wheeler, Bell 4031-3.

LET'S MAKE our "Lost and Found" column 100 percent perfect. When you lose or find anything insert an ad, many articles are restored in this way.

WANTED TO RENT 6

WANTED TO RENT a farm of about 125 acres Address A. L. Nicholson, Wilmington, Ohio, Route 2. 8-25

WANTED TO RENT small farm of from 25 to 100 acres. Will pay cash rent, one-third down will take possession of farm. Address R S., care Gazette. 8-..

IF YOU WANT to rent a room, a house a garage or a farm, insert a 'Wanted to Rent" ad.

WANTED TO BUY 7

WANTED to buy coal range Call 253 W11 8-26

WHEN YOU WANT to buy anything it will pay you to insert a "Wanted to Buy" ad. the cost is small and the results are almost sure.

WANTED TO TRADE 8

TRADE SOMETHING—If you have an article that you do not want, run a "Wanted To Trade" ad and get what you want.

PROFESSIONAL 9

COL. C. L. TAYLOR, Auctioneer, Jamestown, Ohio, Cit. Phone 3-68 or see my Calender at Wickersham Hardware Store. 9-23

SPECIAL NOTICES 10

Muskingum College

J. Knox Montgomery, President, New Concord Ohio, The college that is forging to the front.

Standing—Member of the North Central and of the Ohio College Associations.

New Buildings—Administration, just completed at cost of $225,000.00. Women's Doritory ready February 1, costing $200,000.00.

Students—Net enrollment for last year 1,180, from 21 states and 2 foreign countries. Use of cigarets forbidden.

Opening—Fall semester September 13th. Write for catalog and bulletin.

REYNOLDS ASPHALT SHINGLES are best because they last longer and reduce fire insurance rates. Ask The Greene County Lumber Company. tf

TRANSFER & STORAGE ..11

NOTICE—All kinds of hauling by truck Livestock a specialty. Chambliss Transfer Co., Bell 340R 9-2 31 MFWYP

REPAIR SERVICE 12

FURNITURE, upholstering and repairing called for and delivered Elmer Weyrich, 1441 Huffman Avenue, Dayton, Ohio. Will be in Xenia Sept. 5 or 6. Send in your address 8-12

GET YOUR automobile painted $10 and up. Bell 962-W. 8-25

ENGINE, BOILER and MACHINE REpairing. Best service. Call The Bocklet-King Co., 415 West Main Phone 360 Cit. Blk 194. 6-24tf

CYLINDER GRINDING stops motor troubles and produces "pep." King Grinding Co., King & Ary Props., rear Ary Motor Sales Co. 6-24tf

PLUMBING Repair work, best and quickest service. Asa T. Price, 29 1-2 Green street. Bell 355; Cit. 200. 6-25tf

CLEANING, RENOVATING 13

XENIA FERTILIZER Co. will remove all dead stock free of charge, prompt service. Both phones 454. 8-31

WALL PAPER cleaning and hanging, Ernest Simons, Bell 1037M. 9-16

WE REPAIR and have supplies for well and cistern pumps The Bocklett-King Co. 8-12tf

PERSONAL 14

WANTED TO BOARD children up to 6 years of age. Address A. M. S., care Gazette. 9-22

WANTED FEMALE HELP..16

HOUSEKEEPER WANTED, Bell 962-W 8-24

WANTED MALE HELP ...17

MAN WANTED to sell guaranteed nursery stock. Big opportunities now. Weekly pay. Full or part time. Write today Allen Nursery Company, Rochester, N. Y. 9-5

MAN WANTED to handle an old established industrial insurance. Debit. Salary and commission paid. None but an experienced man need apply state age also whether married or single and what experience you have had in this line. Apply "Insurance" care of Xenia Gazette. 8-25

MAN WANTED some hotel experience prefererred. Regil Hotel. 8-24

CHICHESTER S PILLS

THE DIAMOND BRAND.
Ladies! Ask your Druggist for Chi-ches-ter's Diamond Brand Pills in Red and Gold metallic boxes, sealed with Blue Ribbon. Take no other. Buy of your Druggist. Ask for CHI-CHES-TER'S DIAMOND BRAND PILLS, for 25 years known as Best, Safest, Always Reliable
SOLD BY DRUGGISTS EVERYWHERE

WANTED AGENTS 18

MAN OR WOMAN WANTED, salary $36, full time, 75c. an hour spare time selling guaranteed hosiery to wearer. Experience unnecessary. Guananteed Mills, Norristown, Pa.

WANTED SITUATIONS 19

WOMAN WITH boy 8 years old desires position as housekeeper. Cit. 4-120. Cedarville 8-24

SEWING WANTED, Jennie Newsome, 438 E. Second. 8-26

MISCALLENOUS 20

CHEAP LUMBER, We have a lot of very good cheap lumber suitable for repair jobs or small out buildings. Low price this week. The Greene County Lumber co. tf

60 YARDS of Linoleum for sale Holstein Second-Hand Store 18 N. King St Bell 738 Citz. 187. 9-12

ASTERS for sale, all colors Ed. E. Jackson, 241 Dayton Hill 9-24

SILVER WATCH for sale Bell 984W. Mrs. Jennie Batson. 8-24

CYLINDER GRINDING Stops motor troubles and produces "pep" King Grinding Co., King Ary, Props. rear Ary Motor Sales Co. 6-24

200 Bushels corn, Bell 4005-W 8-29

SEWING Wanted, Mrs. Fry, 35 South Detroit. 8-29

TWO BEDROOM suites for sale, 34 W. Second St. 8-5

RED BARN PAINT and roofing paint, save buildings by painting, J. O. Fry, Greene Co. Agent, Tower varnish and paint, rear 107 W. Market. Phone 375R. 12-23-21

FOR SALE BORDERLAND block coal. C. O. Miller Elevater. Trebeins, Ohio. 7-21tf

FOR SALE COOK and heating stoves, wood, coal, gas or gasoline stove repairing of all kinds Andy Pfohl. Second Hand Store, 15 West Third St. 9-11

SECOND HAND STORE—Fishback's 637-7-9 East Main. Buys and sells clothes, stoves, furniture, carpets, etc. G. 334. 8-17-21

SEWING MACHINE, for sale, drop head cabinet, "Standard" nearly new. Dr. Swan. O. S. & S. O. Home Hospital.

WARDROBE TRUNK WANTED call either phone 204. 8-25

QUALITY COAL leave your order with us for Anthracite, Pocahontas Lump, Egg, or Mine Run, Crystal Block White, Ash Lump or Egg, Island Creek, Kentucky Block, Hocking. We handle only the best. The Walker Coal Company.

IF YOU WOULD LIKE TO SELL some pieces of furniture that you have no further use for a "For Sale Miscellaneous" ad. will find a buyer who would like to buy same. Telephone your ads to either phone 111.

SMALL AMOUNT of seed rye for sale Place your order now with. The Dewine Milling Co. 8-24

DON'T MAKE A MISTAKE in neglecting small auto troubles. They make big ones. Try Baldner Motor Co. 6-25tf

UPRIGHT PIANO for sale cheap. Call 399 Black, Cit. 8-24

ORDER WINTER COAL now. All kinds. Pocahontas Egg. Lump, Mine run, West Va., Kentucky block and Ohio Lump. Xenia Coal Co., Bell 130; Cit. 362G. 6-25tf

IF YOUR REQUEST

is a reasonable one the want ads are a reasonable means of pursuing it. TRY.

MISCELLANEOUS 20

BOB AND CHIRK SAY—

If you have a "blow out" or other tire trouble don't forget it's their business to give you the best vulcanizing service.

XENIA AUTO NECESSITY CO., 31 South Detroit St. Both phones 533

FARM, 100 acres near Dayton $100 per acre. John Harbine, Allen building. Telephones. 9-4

FOR SALE AUTOS 21

OVERLAND 83 Model; Oakland Six touring, Paige 6 7-Passenger. Smith Garage, 28 West Second St. 8-29

1917 MODEL FORD for sale, priced right, T. L Lakey, Union Road. 8-25

FOR SALE—Reo touring 5 good tires will trade for good team of horses A R. Stites, Jamestown pike. 9-11

USED AUTOMOBILES may be sold for their right value by inserting an ad under the "For Sale Automobiles" heading. tf

FOR SALE LIVE STOCK ..23

GOOD WORK MARE for sale cheap Call Bell 4003-2. Leigh Bickett, R 9. 8-26

FOR SALE—Horse and covered spring wagon Call Bell Phone 4030-5. 8-26

500 FAMERS WANTED to try Pratt's Animal Regulator at our introductory price Babb Hardware Store. 9-5

TWO DUROC sows with 12 pigs 8 weeks old for sale. Bernard Hocke. Bell 4032-13

FOR SALE some thoroughbred shorthorn bulls at very moderate prices. Albert Ankeney, Xenia, O 8-27

BAY MARE for sale, sound, weight 1540. Cit. 122 Yellow Springs. 8-24

IF YOU WANT to sell some livestock advertise it under the "For Sale Livestock" heading.

FOR SALE THOROUGHBRED Poland China big type, Male hogs. L. O. Carpenter R. R. 4. Jamestown, Ohio. 8-28

FARM EQUIPMENT 24

McCormick CORN binder, Bauer Bros, feed grinder, 5 ton Pitless Scale. flat top with popular sills, for sale. Jesse Roland, near Ferry, Ohio. Home Phone 83 Centerville, Exchange 8-25

CORN HARVESTER for sale first class condition. Cit. 122 Yellow Springs. 8-24

1½ H. P. gasoline engine for sale, in good condition Cit. 4-827 8-24

ONE HORSE Richmond wheat and fertilizer drill for sale W. H. Creswell, Cedarville, O. Cit. 3 on 102 8-24

ONE DEERING corn binder, two Indiana silos; one barn, almost new 60 bushels timothy seed for sale Bell 1060W4. 8-25

FARMERS ATTENTION—The wise farmer will not wait until next year to have an auction sale of farm machinery and other farm equipment, he can easily sell same piece by piece at a better price, by inserting a for sale ad. under the heading of "Farm Equipment" at the small cost of one cent a word. Come in and we will write your ad for you at The Gazette office. tf

FARM GATES AND HIGH GRADE fence and end posts for sale at The Greene County Lumber Company. Get your supply now. tf

THE FARMER WITH the most outbuildings for storage makes the most money. Let us help you in the way of furnishing free designs for all kinds of farm buildings. The Greene County Lumber Co. tf

POULTRY & FEED 25

PRATT'S POULTRY regulator for Moulting Hens, for sale. Babb Hardware Store. 9-5

ELEVEN WEEKS OLD brown leghorn pullets 607 R-1 Bell. 8-24

FOR RENT ROOMS 27

LIGHT HOUSEKEEPING room for rent to man and wife or gentleman. 337 East Market Street. 8-26

STORE ROOM for rent on High street suitable for grocery and meat market Has butchers' cooler and scales in building Apply M. E. Davis or Derrick Brothers. 8-29

ROOM for rent for gentleman. 132 W. Second St. 8-2

FURNISHED ROOM for rent. Call 536 West Main. 8-24

HOTELS, RESTAURANTS..28

NEW MANHATTAN RESAURANT invites you to try the best service in meals and lunches. 8 No. Detroit.

FOR RENT HOUSES 29

2 STORY 8 ROOM frame house for sale, lot 46 1-2x146. 713 West 2nd. St 8-24

FOR RENT MISCEL. 30

FARM for rent. 345 acres. Cit. phone 536-14. S. S. Earley 8-30

FOR RENT—Business room in Gazette building. Inquire at Gazette office. 6-18tf

FOR RENT—Storage rooms in Gazette building. Inquire Gazette office. 5 30tf

FOR SALE HOUSES 31

TWO STORY 8 ROOM frame house for sale, lot 46½x146 721 West Second st. 8-27

2 STORY 8 ROOM frame house for sale lot 46 1-2x146 West 2nd, St. 8-24

DOUBLE 427-429 West Market for sale $3,000.00 John Harbine Allen Building. 8-27

WHEN YOU ARE THINGING of building a home it will pay you to visit The Greene County Lumber Company and secure plans, estimates, etc. They will be glad to help you. tf

FOR SALE FARMS 33

WANT TO HEAR from owner having farm for sale, give particulars and lowest price. John J. Black, Ohio Street, Chippewa Falls, Wisconsin.

LONG & MARSHALL, Real Estate Men. We sell or buy your farm properties. We will loan you money. See us. No. 19 South Detroit St., Gazette bldg. Both phones. 4-1tf

FOR SALE OR TRADE 34

DUROC JERSEY male hog for sale or trade John A. Shirk, New Jasper. 8-24

MONEY TO LOAN 37

LOANS ON EVERYTHING—Notes and bonds bought, Farms, houses and lots for sale. John Harbine, Allen build-

PUBLIC SALES 38

PUBLIC SALE—The undersigned will offer at public auction at the residence of Ivy Foy Fulkerson in Greene County, Ohio, on Lower Bellbrook pike, three miles from Xenia, on Thursday, August 25, 1921, beginning at 10 a. m., (Standard time). Sale to consist of the personal property of the said Ivy Fulkerson; four horses, 18 hogs, 5 sows 9 cows and 13 pigs, 7 sheep, 6 sheep and one lamb Feed and grain: 50 bushels of wheat, about 3 tons mixed hay, 22 acres of growing corn, farming implements, Johnson Wheat binder, Johnson Corn binder, wagon, Cloverleaf Manure Spreader, disc harrow, hay tedder, Deering Mower, two riding corn plows, buggy, 14-tooth cultivator, sleigh, Ford and two wheel **trailer. Some household goods** range, Economy Cream Separator and many other articles. Terms—Purchases amounting to $15 or less to be paid in cash, above that sum notes for three or six months time bearing 7 per cent interest with two or more approved securities.

MRS. FOY FULKERSON,
Guardian for Ivy Foy Fulkerson.
Auctioneer R. R. Grieve, clerk T. C. Long Lunch served by McPherson Community club 8-24

PUBLIC SALE—I will sell at Public auction at my residence in New Burlington, Ohio, Saturday, Aug. 27, 1921 commencing at 12 o'clock standard all of my household goods, baled straw, garden tools, etc. Terms on day of sale.

J. S. LEAMING,
Mills & Stanley, Aucts. 8-24

Probate Notice

Accounts and vouchers of the following named persons and estates have been filed in the Probate Court of Greene County, Ohio, for inspection, settlement and record and unless exceptions are filed thereto, they will be for hearing and confirmation on Thursay, September 8, 1921.

First and Final Accounts.

Elizabeth Bowser, guardian, Frank Bowser.

George W. Beach, executor, Frances Beach, deceased.

George Parker, administrator, Susan Broadice, deceased.

Viola A. Long, administratrix, etc., Adam Coy, deceased.

R. E. Bryson, executor, Samuel H. Ellis, decease.

Wm. S. Rogers, administrator, Hattie McCann Galloway, deceased.

Cornelius Holland, executor, Martha J. Holland deceased. 4

Ralph M. Neeld, executor, Mary M. Holland, deceased.

Edward Hartsock, administrator etc. John W. Hartsock, deceased.

Rufus Mullen, administrator, Lewis Mullen, deceased

Renetta Fitz, administratrix, Eli McKinney, deceased.

Homer Ohsner administrator, Henry Ohsner, deceased.

Hanna Shaw, administratrix Albert Shaw, deceased.

Wm. S. Rogers, guardian, Alfred Scott, a minor.

Edwin L. Stafford, administrator Ella Stafford, deceased.

Richard Hurst, guardian, Opal M. Scott, a minor.

Minnie E. Sanders, administratrix, Samuel Sanders deceased.

Karl A. Schantz, executor Mary A. Schantz, deceased.

Rigdley & Findley Torrence, executors, Mary R. Torrence, deceased.

Anna Davis, administratrix Keziah Winston, deceased.

First Accounts

W. W. Confer, guardian, Leslie Leona Chamblin, a minor.

Amanda M. Garrard, executrix,, Joseph Garrard deceased.

F. A. Charles, guardian, Homer and Mabel Harness, minors.

Josephine R. Porter, administratrix, George Riley, deceased.

Miscellaneous Accounts

N. L. Ramsey, administrator, A. O. Bridgman deceased, ninth account.

R C. Watt administrator Wm. M. Barber, deceased, ninth account.

W. F. Trader, guardian, James H. Cruzen, insane.

Martha M. Gorham, guardian Orsan Dallas Foster, minor, third and final account.

James H. Farber, executor, Ben T. Farber, deceased, sixteenth and final account.

Calvin A. Hoover, trustee, James Madison Hoover, third and final account.

W. L. Miller, administrator, John W. Kabel, deceased, second and final account.

Warren S. Neff, trustee, fund under Will, Oziel H. Neff, fifth and final account.

Charlotte Presinger, guardian Letha May Presinger, minor, fifth account.

William and Kate Kauffman, executor Oana Roberts, deceased, seventh account

J. W. Cline trustee, Harry M. Routzong, third account.

J. CARL MARSHALL,
8-17,24,31. Probate Judge.

A pipe's a pal packed with P. A.!

Seven days out of every week you'll get real smoke joy and real smoke contentment—if you'll get close-up to a jimmy pipe! Buy one and know that for yourself! Packed with cool, delightful, fragrant Prince Albert, a pipe's the greatest treat, the happiest and most appetizing smokeslant you ever had handed out!

You can chum it with a pipe—and you will—once you know that Prince Albert is free from bite and parch! (Cut out by our exclusive patented process!) Why—every puff of P. A. makes you want two more; every puff hits the bullseye harder and truer than the last! You can't resist such delight!

And, you'll get the smokesurprise of your life when you roll up a cigarette with Prince Albert! Such enticing flavor you never did know! And, P. A. stays put because it's crimp cut—and it's a cinch to roll! You try it!

Prince Albert is sold in toppy red bags, tidy red tins, handsome pound and half pound tin humidors and in the pound crystal glass humidor with sponge moistener top.

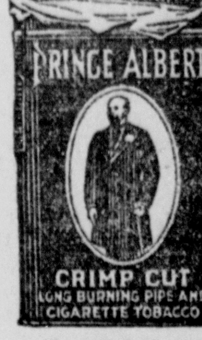

PRINCE ALBERT
the national joy smoke

Copyright 1921 by R. J. Reynolds Tobacco Co. Winston-Salem, N. C.

REDUCTION

Having purchased a large quanity of Elk Hide Shoes, we can offer to the buying public,

Men's Elk Hide Work Shoes

$2.25

Boys' Elk Hide School Shoes

$1.95

24 Nashua, Woolnap, pure cotton, washable mothproof, warm, durable Blankets, size 66x80 .... $4.49 A PAIR

CENTRAL ARMY GOODS STORE

N. Detroit St., Xenia, Ohio. Opposite Police Station

KENNEDY'S

The Place to Save Money On Your Groceries

The manufacturer insures his plant, machinery and merchandise.

The merchant insures his buildings and stock.

The farmer insures his stock and equipment.

The family man insures his house and furniture.

Kennedy insures the housewife against excessive grocery prices.

Fancy corn, can 10c	Head rice, 3 pounds 20c
Post Toasties, large box 17c	Pineapple, 3 large cans $1.00
Royal Anne Cherries, can 33c	Toilet Paper, crepe, 6 rolls 47c
Butternut crackers, pound 18c	Fancy Cakes, pound 29c
Heinz's sweet pickles, dozen 20c	

STORES

129 East Main St. 33 West Main Street

Gas Buggies—Thats just like a woman By Beck

COURTS SHOULD BE MORE STRICT WITH DIVORCES—GOWDY

"The ease with which it is possible to obtain a divorce in many courts, resulting in many actions for separation being filed citing reasons that are so unimportant that they are almost absurd, has the tendency to increase the spread of the divorce evil."

So says Judge R. L. Gowdy, of Greene County Common Pleas Court, musing on the many and varied grounds for divorce submitted in petitions which have come before him, since he assumed the bench. Recent cases filed asking for divorce and stating what would appear as more serious grounds for the necessity of a separation, set the jurist off on the theme of divorces.

"Attorneys are learning that they will have to present more serious reasons in their petitions in order to get divorces in this court," said the judge. "I have refused several divorces which presented grounds which were insignificant compared with the seriousness of the problem of divorce," he said.

"This thing of charging the other party with gross neglect of duty, because he does not furnish all the silk stockings milady wants over a period of probably three or four months, or because he or she has neglected the least important wants of the other party for a short time, is, to my belief, not sufficient grounds for divorce.

"Where desertion is charged in a divorce petition, it is necessary that the offending party has deserted at least three years before the time of filing the petition. Yet if he or she stays at home, and at least performs three-fourths of his or her duty, neglecting those duties only in some minor fashion, and for a short period of six months, or even less, divorce can and is being granted every day. The ground, I believe, should be more in relation as to importance.

"On the other hand, I have granted two divorces recently on grounds of gross neglect, in each case the defendant being the husband having dserted his wife for only a short time. The desertion, however, occurred at about the time plaintiff in each case was to become a mother, and I considered the seriousness of such an action sufficient ground on which to grant divorce.

Judge Gowdy explained that many cases have been filed with only minor causes why divorce should be granted stated in the petition. "I intend to be consistent in my disposition of these cases," he said. "If they take the matter to the Supreme Court and I am instructed to grant divorces in cases where the grounds appear to me to be too slight, I shall conform with the order, but until then, I propose to see that families are separated only on charges that are really serious, and not to grant separations prmiscuusly on grounds that in many cases, are so insignificant, they are absurd."

WOMEN WHO OVERWORK

"May may work from sun to sun, but woman's work is never done." In order to keep the home neat and attractive, the children well dressed and tidy, women continually overdo and will suffer in silence, drifting along from bad to worse knowing full well that they need help to overcome the pains and aches which daily make life a burden. Lydia E. Pinkham's Vegetable Compound is a medicine with specific value which overcomes many of the worst forms of female complaints, as the letters constantly being published in this paper will prove.

MAPLE GROVE HOTEL

Seven miles west of Chillicothe, R. F. D. No. 3. European commencing Aug. 27th. Rooms—Hot and cold water $2.00 single, $3.00 double. Baths—$3.00 single, $5.00 double. Dining room service A La Carte. Moderate prices. Write for booklet.

MAKE THAT BAD STOMACH GOOD!
And get Your Sluggish Liver into Action.
Why Suffer Night & Day When $1.00 Gets
DR. JACKSONS DIGESTIVE AND LIVER POWDER
MONEY BACK IF IT DOESN'T HELP YOU.
On Sale at
SAYRE & HEMPHILL'S

Ker-Choo

Sneezing and sniffling warn you of an approaching cold and may be first signs of Grippe or Pneumonia. Heed these symptoms—not next day or when fever develops, but at once. Lightning Laxative Quinine Tablets check developments and stop a cold in 24 hours. They are safe, pleasant, sure. Your druggist guarantees them—only 25c. They have saved doctor bills and serious illness for thousands. No after effects, never gripe or sicken. Stop headaches, reduce fever, make you feel fine.

Lightning LAXATIVE QUININE TABLETS

BRINGING UP FATHER

Registered U. S. Patent Office. Copyright 1921, I. N. S.

BY GEORGE M'MANUS

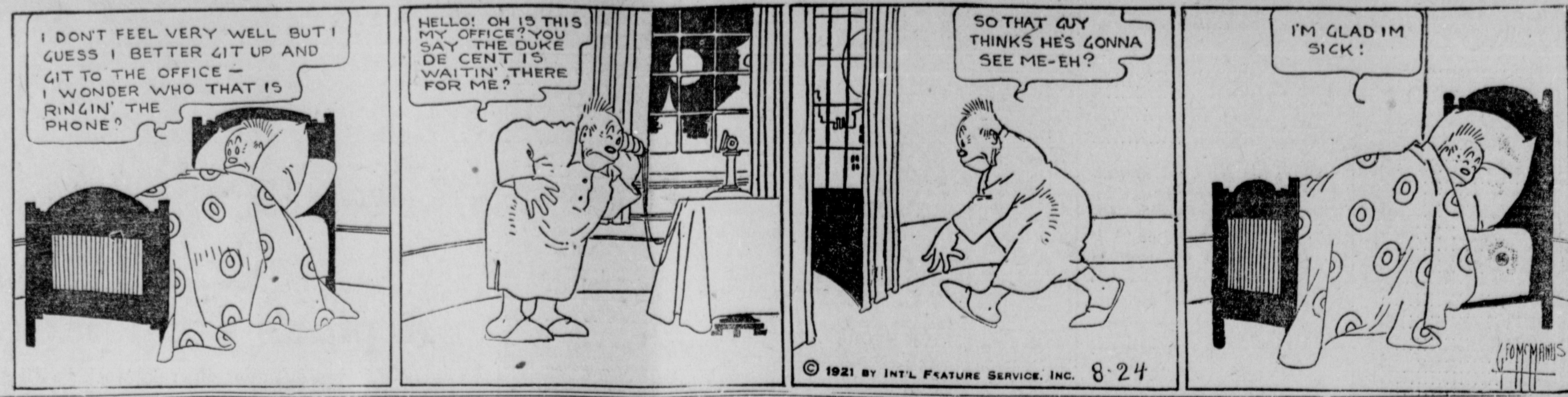

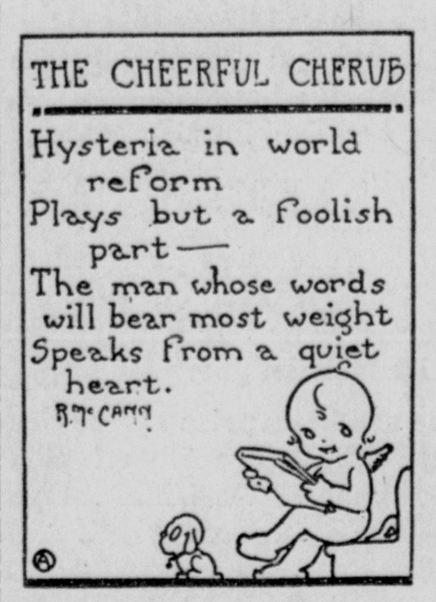

THINKS COURTS OF COUNTY DISPOSE OF CASES FASTER

Do Greene County courts operate more smoothly and quickly than the courts in many other places?

Judge R. L. Gwdy, of Common Pleas Court, is of the opinion that they do. And he is basing this opinion in a great measure on the fact that the Common Pleas Court docket here is never permitted to clog with unheard cases, as is the situation in many other courts.

Since Judge Gowdy assumed the bench Feburary 9, more than 100 of these cases have been cleaned up. The "mopping up" process has brought the Court up current, and the only cases on which hearings are delayed for particular reason of attorney or clients or current cases, which are being filed all of the time, remain outstanding on the docket.

"A case that would be heard here and disposed of from starting time in the morning until two o'clock in the afternoon, would probably take two days in some places," said Judge Gowdy yesterday. This, the judge modestly emplained is not due to more efficient jurists particularly, but has always been a rule in the local courts. The condition of dispatching cases with as little delay is possible has been a rule in Common Pleas Court for some time, said the judge and is due considerably to the attorneys practicing in the local Court, who have adopted the speed program, and waste little time on cases.

As a result a clogged Common Pleas Court docket is almost unheard of here, and cases which demand quick hearing can always find an early daate on the Court calendar.

Efficient Housekeeping

BY Laura A. Kirkman

A Simple Home Supper.

Clam Chowder makes a nourishing supper dish, but the average housekeeper rather dreads making it because most clam chowder recipes call for a good deal of fussing. The recipe given below, however, is an extremely simple one, most of the ingredients being put in at once. It might almost be called "the lazy man's way" of making this dish, but the result is neverheless delicious.

Easily Made Clam Chowder
Southern Corn Pone
Coffee Cream Pudding
Iced Cocoa

Easily Made Clam Chowder: Fry until crisp 6 slices of fat salt pork cut into narrow strips, then put these into a kettle with 6 chopped and peeled onions, 4 diced tomatoes, small crackers which have been moistened with hot milk and 2 quarts of clams that have had their necks removed and discarded Now add 1 teaspoon salt and a little pepper to 2 tablespoons of the hot fat in which the pork was fried, and turn this fat into the kettle on top of the clams; cover with cold water and let come to a boil, then simmer for 3-4 of an hour. At the end of this time add 5 large pared potatoes cut into small pieces and cook until the potatoes are done. Thicken with 2 tablespoons of flour mixed to a paste with a little cold milk, and serve at once.

Southern Corn Pone: Mix together 1 quart of cornmeal, 1 tablespoon of salt, 1 tablespoon melted lard, and enough cold water to make a soft dough. Mould this dough with the hands into thin, oblong cakes (the old-fashioned Southern cooks did this by tossing the dough over and over very lightly until each cake was an oval mound, higher in the middle than at the ends). Place these cakes in a greased baking pan and bake quickly in a hot oven. These cakes are broken, not cut, when eaten and plenty of butter should be used on them.

Coffe Cream Sponge :—Dissolve 2 1-4 tablespoons of granulated gelatine in 1 cup of hot milk, then add 1 cup of strained strong coffee and 1 cup of sugar. Mix well, and when the sugar is dissolved, strain and cool As it begins to thicken, whip it with an eggbeater of the wheel type until light, and fold in the stiffly-whipped whites of 2 eggs and 1 teaspoon of vanilla ertract. (To make a Bavarian cream of this, fold in 2 cups of stiffly-whipped cream.) Chill on ice before serving.

Reader Friend—Answer: Mustard Pickles: Slice and combine 2 quarts of green tomatoes, 1 quart of the small cucumbers and 1 cauliflower, broken into flowerets; add 1 quart of small whole onions, and cover these vegetables with a brine (using 1 cup of salt to 5 quarts of water) and let stand for 24 hours. Then scald in the same salty water and drain. Now make a sauce of 1 quart of vinegar, 2 cups of brown sugar, 2 tablespoons of dry mustard and 1 cup of flour, mixing this well together, then heating it until thick. Pour this while hot over the vegetables in hot, sterilized glass jars and seal at once. (If desired, the green tomatoes may be omitted in this recipe. Or, if liked, sliced green peppers may be added to it.)

LOOK YOUNGER

Care-worn, nerve-exhausted women need Bitro-Phosphate, a pure organic phosphate dispensed by Sayre & Hemphill that New York and Paris physicians prescribe to increase weight and strength and to revive youthful looks and feelings.

THE NEW GENERATION

By Jane Phelps

MARGARET VISITS MRS. COREY'S SCHOOL

Margaret received a note from Mrs. Corey, the director of the girl's school Joan attended asking her to call. She said nothing to Joan about it, but to Hannah she frankly confided that she was worried.

"I am afraid Joan has broken the rules again," she said. Only a short time before Joan had been reprimanded for some misdemeanor, trifling to be sure, yet causing her mother to feel anxious. "I do hope she has done nothing very wrong."

"Don't you worry ma'am. Miss Joan ain't goin' very far out of the way. Children will be children, and them fancy schools fergits it sometimes. I ain't no ways taken up with them schools nohow. Seems to me the kind the United States has for the children is good enough for anybody, even Miss Joan.

Ever since Joan had gone to Mrs. Corey's Hannah had invariably called it a "fancy school" and rather scorned it.

Sometimes Margaret wondered, in the back of her mind, if by any quirk of fate she had made an irretrievable mistake in bringing Joan up as she had—in allowing her perfect freedom of thought and action.

"I won't believe I am wrong! It is the child's right," she said aloud, as she so often did when a bit worried about Joan, or something she had done. It was almost as if she were trying to persuade herself.

In an effort to draw Joan out Margaret tried, in a roundabout way, to lead her on to talk of the school, her classmates and happenings, hoping to get some inkling of what Mrs. Corey wanted.

"I heard Joan express herself in a way of which I cannot approve," Mrs. Corey said to Margaret. The principal of this girl's school was a woman about 50, tall, stately, and very dignified. Margaret was a bit frightened, yet replied composedly:

"Please tell what she did, or said, Mrs. Corey."

"It perhaps was not much in itself, yet I fear for the effect of such remarks upon the other girls," the lady replied. "She claimed that we, they—the girls—were accountable to no one, not to me, their parents to no one but themselves. To say the least, her ideas are peculiar for a girl not yet 15 years old.

"Has she done anything out of the way?" Margaret asked quietly.

"Why, no, nothing particular. She is rather headstrong, as doubtless you know. But she has great pride in her attainments, so gives us little trouble in the recitation rooms. As she is a day pupil we of course know nothing of what she does when she leaves school"—this latter remark in a tone that conveyed doubt as to how Joan might be managed, when away from her influence.

"She only says what she believes, Mrs. Corey. I have brought her up to believe it her right to express her own individuality—to be Joan Hayden, not a copy for some other child. I believe in self-expression, the keeping of the personality, God has given us, the right of every human being. My own childhood was one long agony because I was trained every moment of the time—loved, yes, but never allowed to use the brain, heart or conscience I possessed. Someone always used theirs for me.

"I made up my mind that MY child should come up untrammeled. I hoped she would grow up, sweet and gentle like some delicately scented flower, but even if she grew into an unattractive weed, I believed she would have more real joy out of life than if I pruned and cut off all the little shoots of her mind, as mine were cut off. I may have been wrong in taking this attitude, I may be wrong in continuing to allow her to be her own guide as to what is right, and what is wrong. But I shall not change my plans for her. I am sorry you should think it necessary to worry because of anything Joan said. She is sweet and she is honest and I have trusted her always. She has never disappointed me."

"You have, to say the least, peculiar ideas of how a child should be managed," Mrs. Corey ejaculated. I did not know that you, also, held the same ideas I heard your daughter expoun so glibly to the other girls. I shall have to see that she oes not do it again. I am glad to have met you, Mrs. Hayden," rising, "and good-afternoon."

Margaret felt much as a child who had been sent home for misbehavior might feel. Yet as she walked slowly away she smiled to herself. Whatever people might say, how feel about Joan, no one ever would be bored with her.

You can smile about it now. But it was a tragedy then. No fun at all to wait for second table—to hear the folks praising the tenderness of the turkey, and the goodness of the cranberries. Not pleasant at all to stand with an "aching void," wondering if there would be anything left. But, oh, the enjoyment when your chance finally came.

Every meal was a treat in those days! Remember the *wonderful bread* and butter? Call back the memory of those days with bread that has the keenest eating enjoyment you've ever known—

KLEEN-MAID BREAD
"Takes You Back to Younger Days"
BAKED IN XENIA

You can't beat 'em!
Old Public Opinion—and

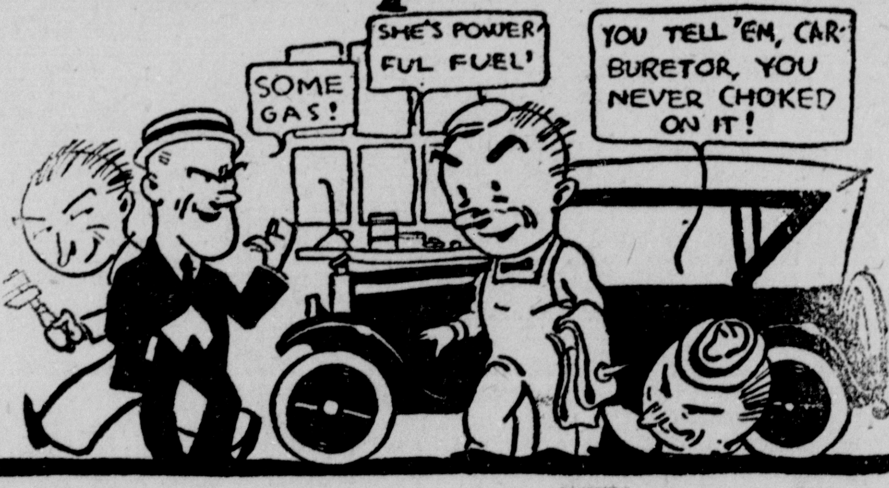

Columbus Gasoline

If you want the straight-from-the-heart lowdown on *Columbus*, ask the motoring public of Ohio.

You'll get an honest opinion, based on actual use

Thousands of automobile owners buy nothing but *Columbus*, because from no other brand of gasoline can they get the sure, easy start, the fast, zippy pickup, the tremendous power and the big, money-saving mileages that *Columbus* always gives.

COLUMBUS OIL COMPANY
Columbus, Ohio

XENIA DISTRIBUTING STATION
JUST EAST OF THE B. & O. RAILROAD
BELL PHONE 815. CITIZENS PHONE 102.

XENIA GARAGE — M. A. ROSS
XENIA VULCANIZING CO. — R. W. PETERSON
FETZ GROCERY — J. L. GOODE
P. C. HOOK — MRS. EVERETTS
H. H. JOHNSON — G. W. HULL